PEDDLER

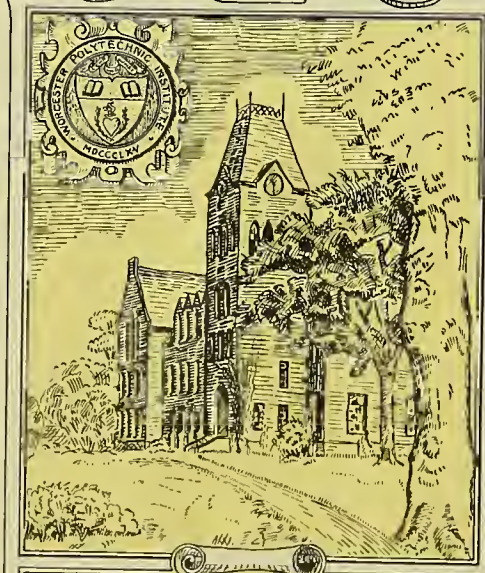

Worcester Polytechnic Institute
George C. Gordon Library
GIFT OF
PROF. CLAUDE K. SCHEIFLEY

105995

WORCESTER POLYTECHNIC INSTITUTE
MDCCCLXV

THE 1965 PEDDLER

JOHN R. LEWIS

WAYNE D. POBZEZNIK

DAVID B. LUBER

DONALD L. KERR

PHILIP I. BACHELDER

EVERETT J. SHOLL

NORMAN A. DWARTZ

STEPHEN L. CLOUES

DONALD P. JOHNSON

MURRAY H. FRIEDMAN

Faculty and Administration

Tech at 100

Organizations

Seniors

Advertisements

A student,

a teacher,

a friend,

an administrator,

to Dean Donald G. Downing

this Peddler is dedicated. . .

105995

President
HARRY P. STORKE

Congratulations, Class of 1965, upon your fine performance and leadership at Worcester Tech.

This was indeed a memorable year to be a senior. As you look back on this Centennial Year, you will remember with pleasure and perhaps with some nostalgia that you were on Boynton Hill when Worcester Tech completed its first century. Just as the graduates who trod the floors of Boynton Hall before you have given Worcester Tech its present stature by their accomplishments, so, too, will this Class of 1965 make its own page in Tech history.

With mixed emotions, we receive the excellent 1965 Peddler; it means the nearing of the end of our pleasant and worth-while associations with you as undergraduates, but it also means that you are now ready to leave behind those "good old days" and move into that demanding world for which you have so long and carefully prepared. May your direction always be up—that is the Worcester Tech way.

The world before you is beset with problems which previous generations have never known. But then, your generation is prepared as none ever was before you to solve them. Look for opportunities to serve, to give. Your personal reward will be directly proportionate to what you give of yourself.

Take pride that you have already given of yourselves to help make Worcester Tech the fine school it is. May you always remember Worcester Tech. Tech will always remember you.

Good luck to every one of you.

H. P. Storke

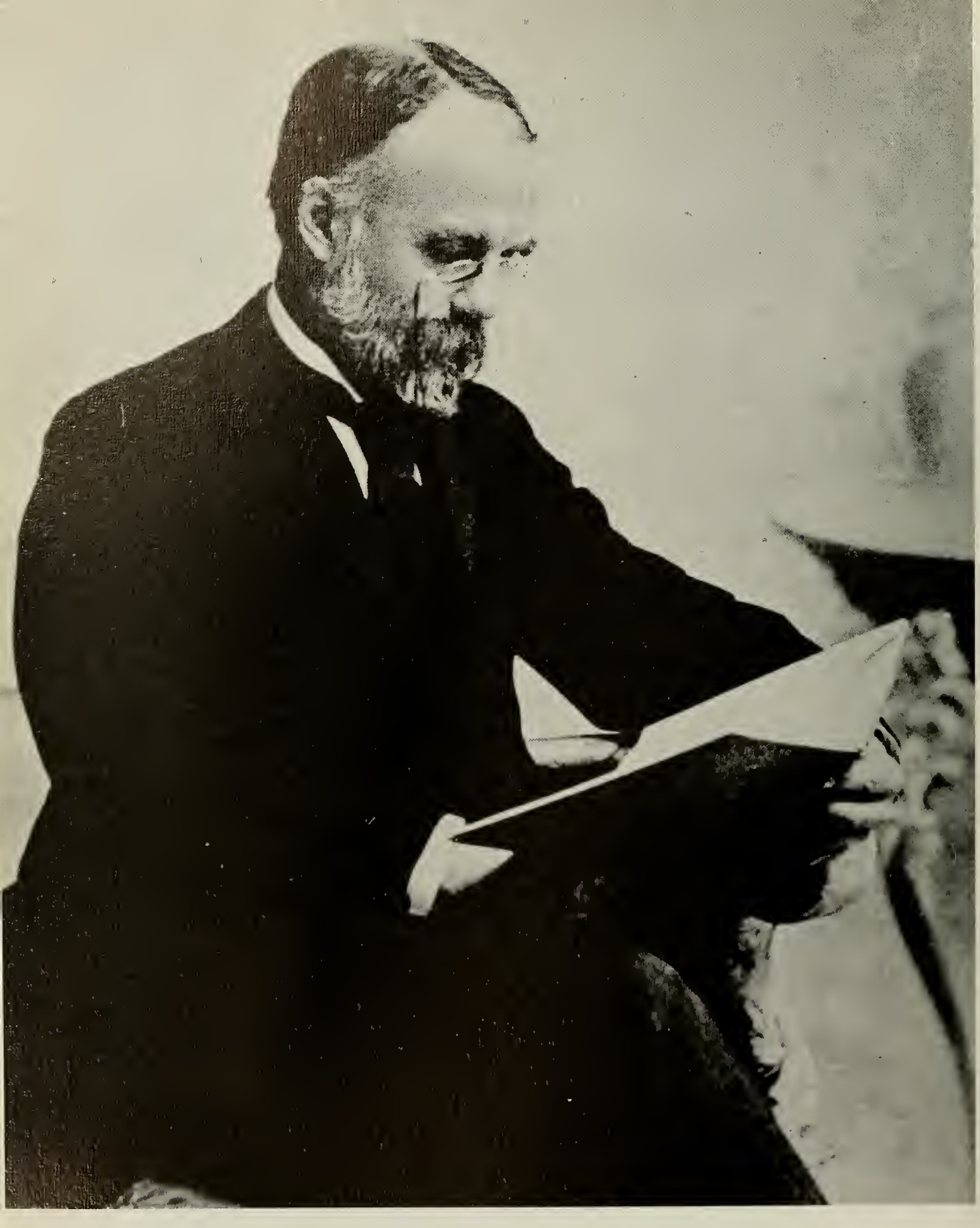

FACULTY AND ADMINISTRATION

Seated: Philip M. Morgan; John W. Caghlin, Secretary; Harry P. Storke, Wayne E. Keith, Chairman; Robert D. Harrington, Treasurer; Leonard M. Krull. Standing: George W. Smith, Jr.; Thomas L. Counihan; Chandler W. Janes; William E. Hansan; J. Norman Alberti; Charles R. Michel; A. W. Knight; F. Harold Daniels; Poris Fletcher, Vice-Chairman; Rev. Gordan M. Torgersen; Burton W. Marsh; Rev. James McCutchean; Peter W. Brauwers. Missing: Milton P. Higgins; Robert W. Staddard; James C. Walker; H. Lodd Plumley; Paul V. Mullaney; Earl C. Hughes; Dwight E. Jones; Helge S. Johnson; Albert M. Demont; John E. Hossack; Rev. Dr. Wallace W. Rabbins.

BOARD OF TRUSTEES

SOCIETY OF FAMILIES

George N. Lemman, Jr., Co-Chairman; Arthur N. Caaley, Secretary; Henry G. Galebach, Co-Chairman.

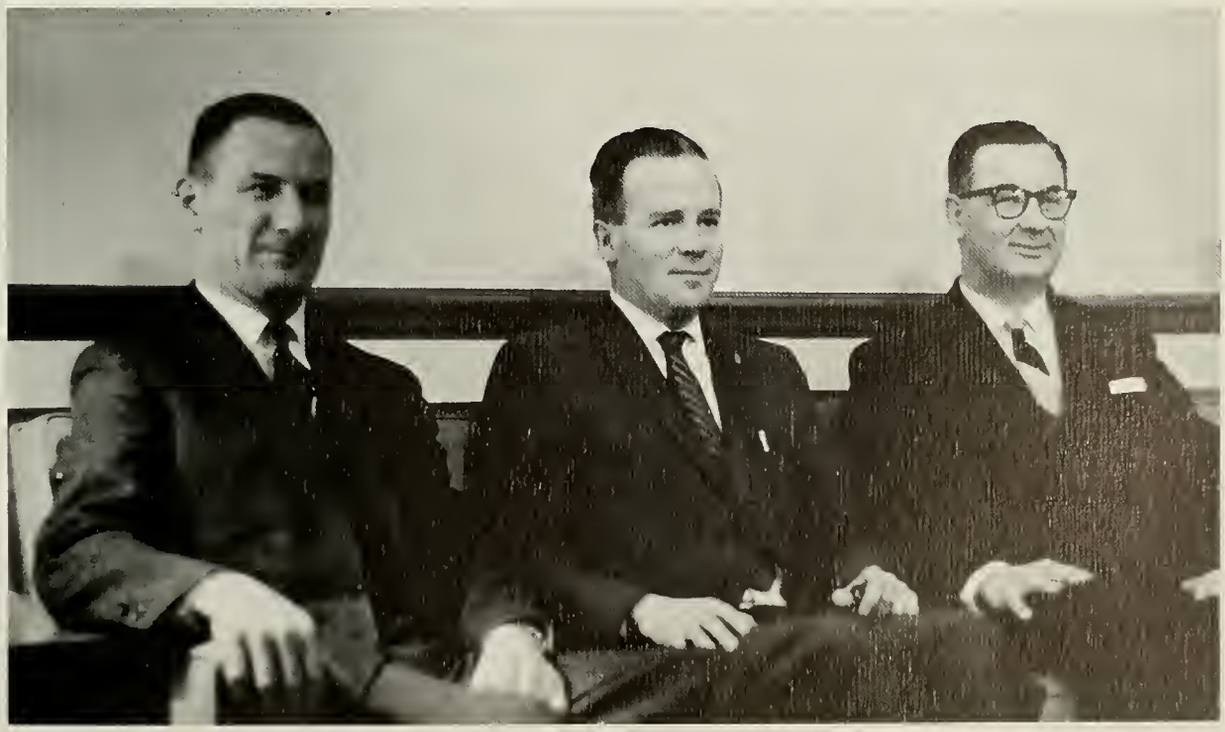

Deon Mortin Van de Visse, Dean af Student Affairs;
Dean M. Lawrence Price, Deon of Faculty.

Dean Ernest Hollows, Assaciote Dean of Students and af Admissions;
Dean Richard Morton, Assaciate Dean of Faculty.

Mr. J. Bradford Sorgent III, Admissions Counselar; Mr. William F. Trask, Directar of Placement ond Techniquest.

Mr. David Llayd, Business Manager; Mr. William Barrett, Assistant to the Business Manager.

Miss Athena Pappas, Registror; Mr. Edgar Heselbarth, Admissions Counselor.

Mr. Ernest Sweeney, Manager of Residential Halls; Mr. Charles Phelps, Officer WPI Police; Mr. Nils Hogberg, Sergeont WPI Police.

Prof. Warren B. Zepp, Secretary-Treasurer of Alumni Association; Mr. Roy A. Seaberg Jr., Assistant Alumni Secretary.

Mr. Rager Perry, Director of Public Relations; Mr. Frederick L. Braad Jr., Director of Development.

Mr. Albert G. Anderson Jr., Head Librarion; Mrs. Bonnie-Blonche Schoanaver, Librarian Emerita.

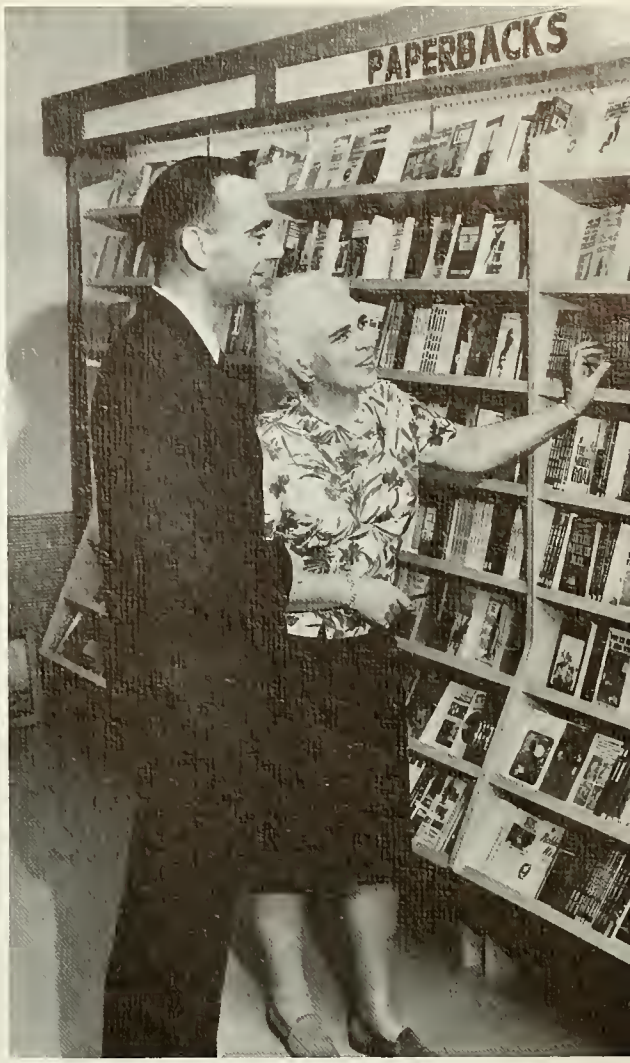

Mr. Horry Thampsan, Manager af Business Services; Mrs. Geraldine Ross, Baakstare Manager.

Prof. Arthur J. Knight, Consultont far Building Planning; Mr. Anthony J. Ruksnaitis, Director af Physical Plant.

PROF. GLEN A. RICHARDSON
Head of Department of Electrical Engineering.

PROF. ALBERT J. SCHWIEGER
Head of Department of Economics, Government and Business,
Director of School of Industrial Management.

PROF. WILMER L. KRANICH
Head of Department of Chemical Engineering and Chemistry
and Division of Chemical Engineering.

PROF. ROBERT W. PRITCHARD
Head of Department of Physical Education and Health.

PROF. ROBERT C. PLUMB
Head of Division of Chemistry.

PROF. ALLAN E. PARKER
Head of Department of Physics.

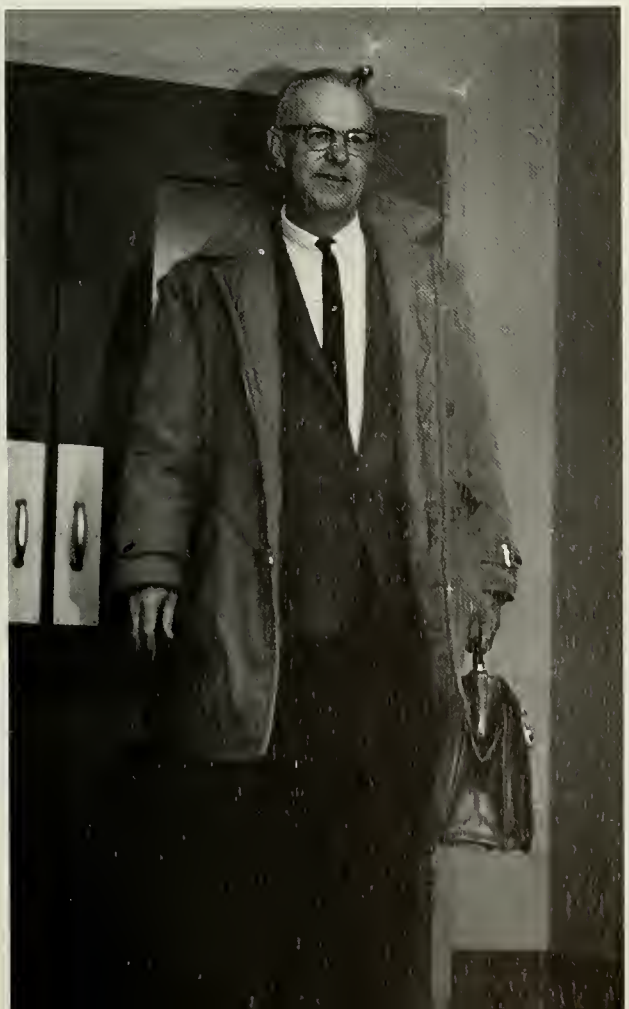

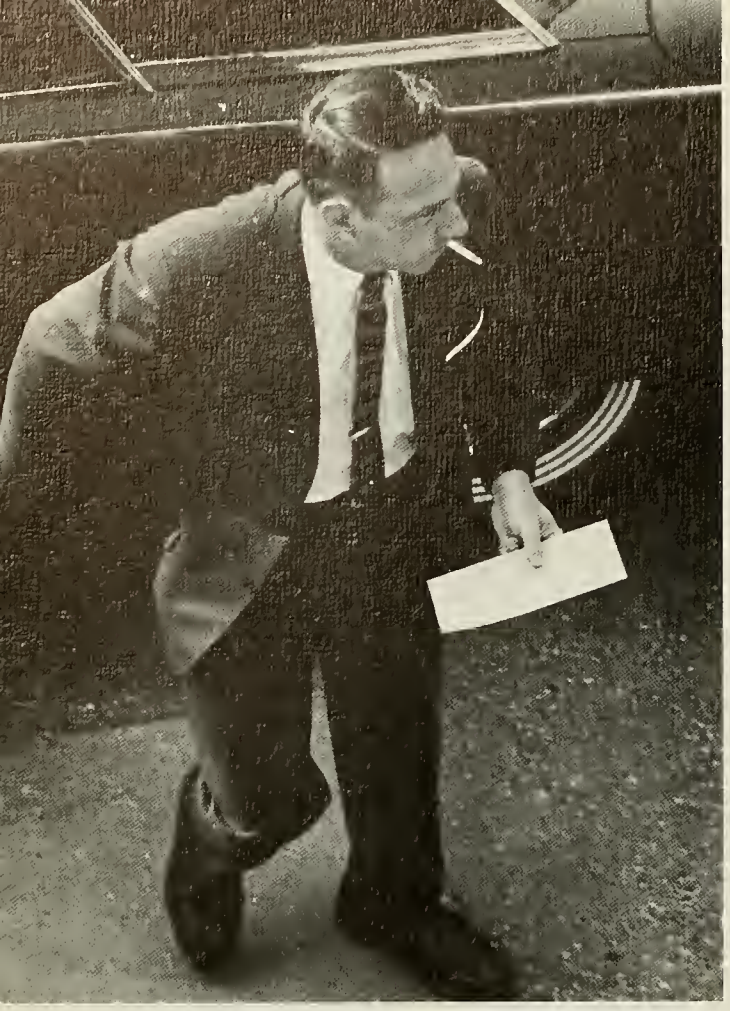

PROF. CARL H. KOONTZ
Head of Department of Civil Engineering.

PROF. GARDNER T. PIERCE
Lieutenant Colonel, Signal Corps, U.S.A.
Head of Department of Military Science

PROF. ELLIOTT L. BUELL
Head of Department of Mathematics.

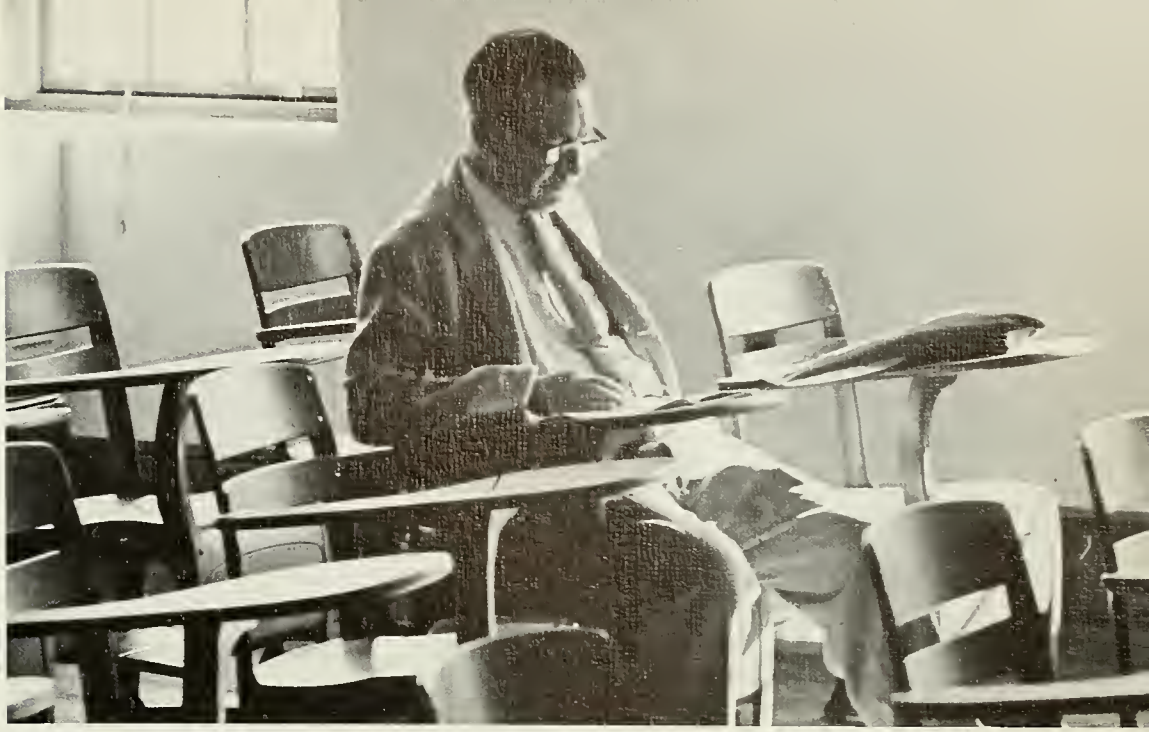

PROF. LELAND L. ATWOOD
Head of Department of History and Modern Languages.

PROF. EDWIN HIGGINBOTTOM
Head of Department of English.

PROF. DONALD N. ZWIEP
Head of Department of Mechanical Engineering.

Seated: Prof. Kenneth Merriam, Prof. Leslie Hooper, Prof. Raymond Hogglund, Prof. Frank Finlayson. *Standing:* Prof. John Moyer, Jr., Prof. Harold Corey, Prof. Roy Bourgoult, Mr. Alden Roys, Prof. Charles Reynolds, Mr. William Pierce, Prof. Hartley Grondin, Jr.

Seated: Prof. David Todd, Prof. Robert Plumb, Prof. Frederic Butler, Prof. James Huheey, Prof. William Hobey. *Standing:* Prof. Kenneth Roettger, Mr. Richard Wonkko, Prof. Wilbur Bridgman.

Seated: Prof. Charles Shipman, Prof. Wilbur Kronich, Prof. John Petrie, Prof. Robert Wagner, Prof. John Meader, Prof. Imre Zwiebel.

Seated: Prof. Carlton Staples, Prof. Robert Hall, Prof. John Whenman, Prof. Bernard Wellman, Prof. Donald Zwiep. *Standing:* Prof. Kenneth Scott, Prof. Frederick Anderson, Prof. Walter Kistler, Prof. Roger Borden, Prof. Roy Johnson, Prof. Thom Hammond.

Standing: M/Sgt. Melvin Cushing, S/Sgt. Herbert Mella, Capt. James Darsey, Sfc. Malcalm Leavitt, Sfc. Donald Henry, S/Sgt. Vernon Johnsan. *Seated:* Capt. Gregar Yaung III, Capt. Felix Casipit, Lt. Cal. Gardner Pierce, Capt. John McLaughlin, Capt. Narman Smith.

Standing: Prof. Richord Aronson, Prof. Thaddeus Roddenbery, Prof. Jaseph Zimmerman, Mr. Peter Joynes. *Seated:* Prof. Nicholas Onorato, Prof. Albert Schwieger.

Mr. Jomes Mooney, Prof. Cloude Scheifley,
Prof. Arthur Bock, Mr. Richord Green, Prof. Donold Johnson,
Prof. Lelond Atwood.

Prof. Allon Porker, Prof. Roymond Goloskie, Prof. Jerold Weiss,
Mr. Robert Long, Prof. John Wild, Prof. Horold Hilsinger,
Prof. Kurt Moyer, Prof. Rolph Heller, Prof. Benjomin Wooten,
Prof. Richord Morton, Prof. Louis Gronoth.

First Raw: Prof. Raman Scott, Prof. Elliott Buell, Prof. Vincent Cannally, Prof. Philip Shakir, Prof. Luke Zaccara. *Second Raw:* Mr. Peter Christopher, Prof. Ralph Nelson, Mr. Richard Olson, Prof. Bruce McQuarrie, Prof. William Hardell. *Third Raw:* Prof. John van Alstyne, Prof. William Miller, Prof. Richard Cobb.

Prof. Joseph Sage, Prof. A. Fattah Chalabi, Prof. Carl Meyer, Prof. Francis DeFalco, Prof. Carl Kaantz, Prof. B. Allen Benjamin, Prof. Armand Silva, Prof. Richard Lamothe.

Mr. Lea Jansson, Prof. Merl Norcross, Prof. Robert Pritchord, Prof. Charles McNulty, Mr. Fronk Grant, Prof. Alan King.

Prof. Edwin Higginbottom, Prof. Richord Roche, Prof. Theodore Packord, Prof. David McKoy, Prof. Arthur Kennedy, Prof. Jomes Hensel, Mr. Edmund Hayes, Mr. Chorles Heventhal, Mr. George Diomond.

Seated: Prof. Hobart Newell, Prof. Glen Richordsan, Mr. John Sherrick, Prof. Romeo Moruzzi, Prof. Owen Kennedy, Prof. Horit Majmudar, Prof. Williom Locke, Prof. Russell Krockhardt, Prof. Gilbert Owyong, Praf. George Stannord. Standing: Prof. William Gragan, Praf. Wilhelm Eggimonn, Prof. Williom Roodstrom, Mr. Paul Amozeen, Prof. Archie McCurdy, Prof. Williom Wadsworth, Prof. Douglas Howes, Mr. Donald Eteson.

TECH AT 100

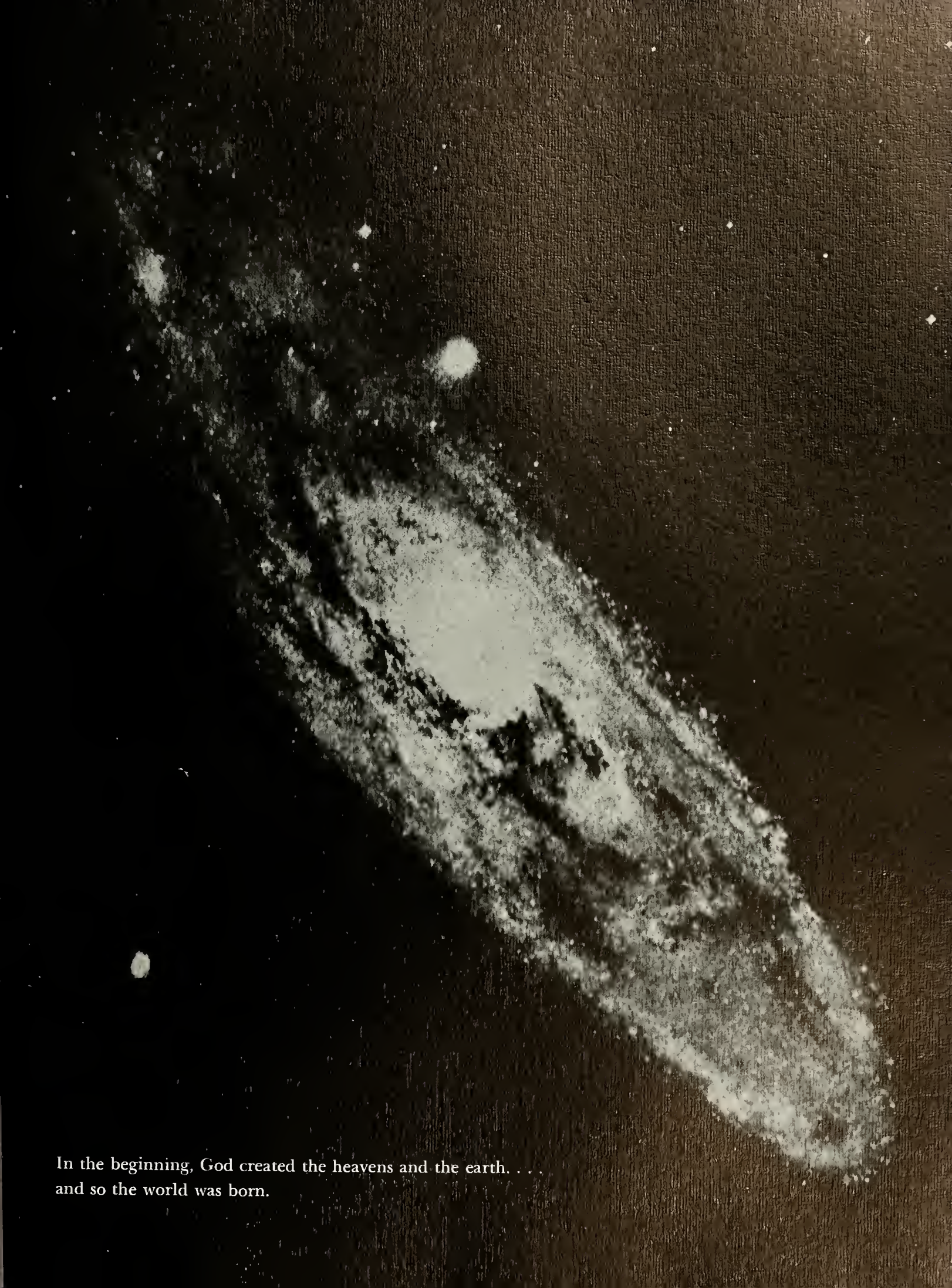

In the beginning, God created the heavens and the earth. . . .
and so the world was born.

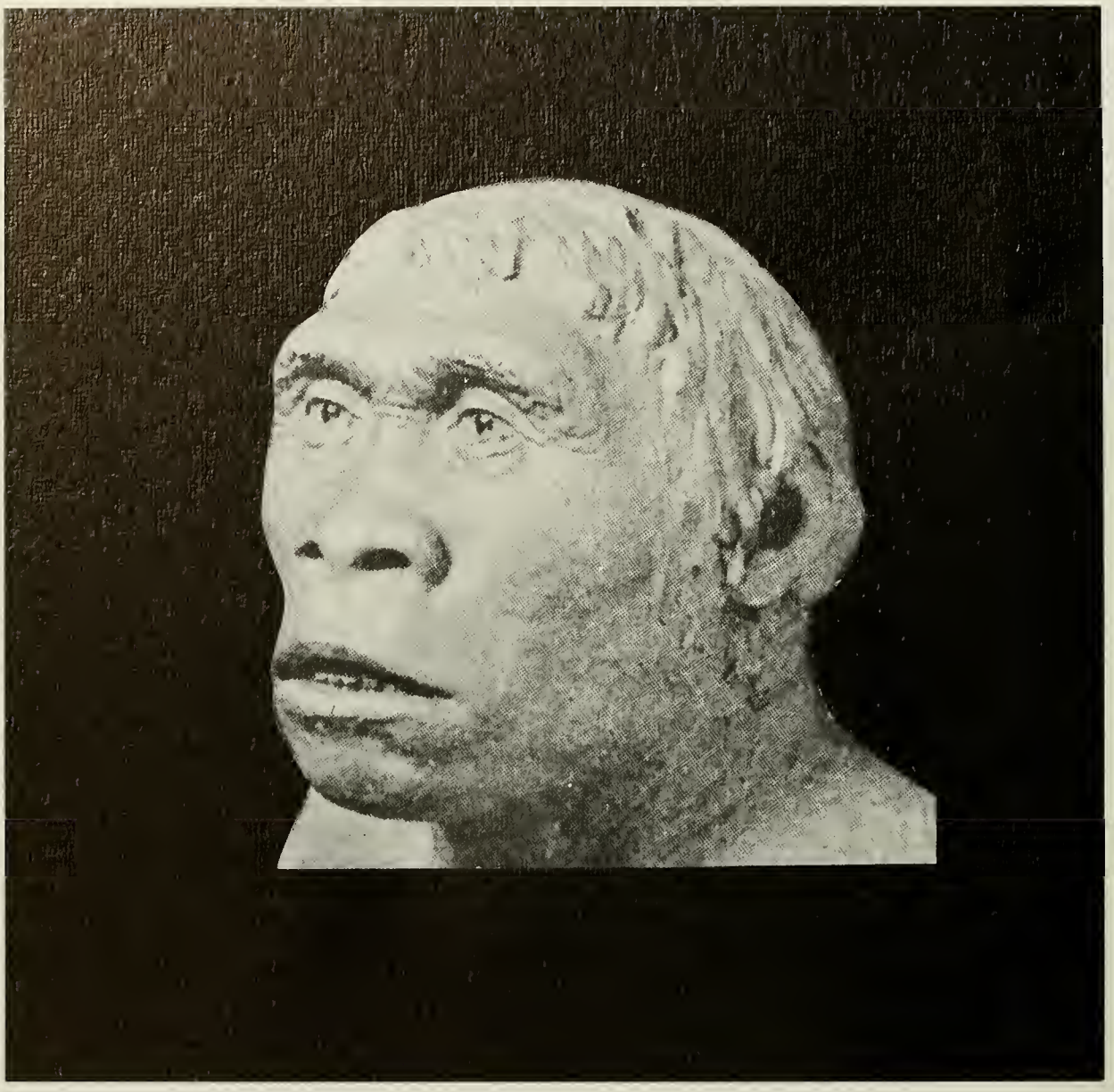

And in this new realm of wonder,
God put down man.

Then, for some five thousand years,
the earth experienced change after change until
through man, He created Worcester.

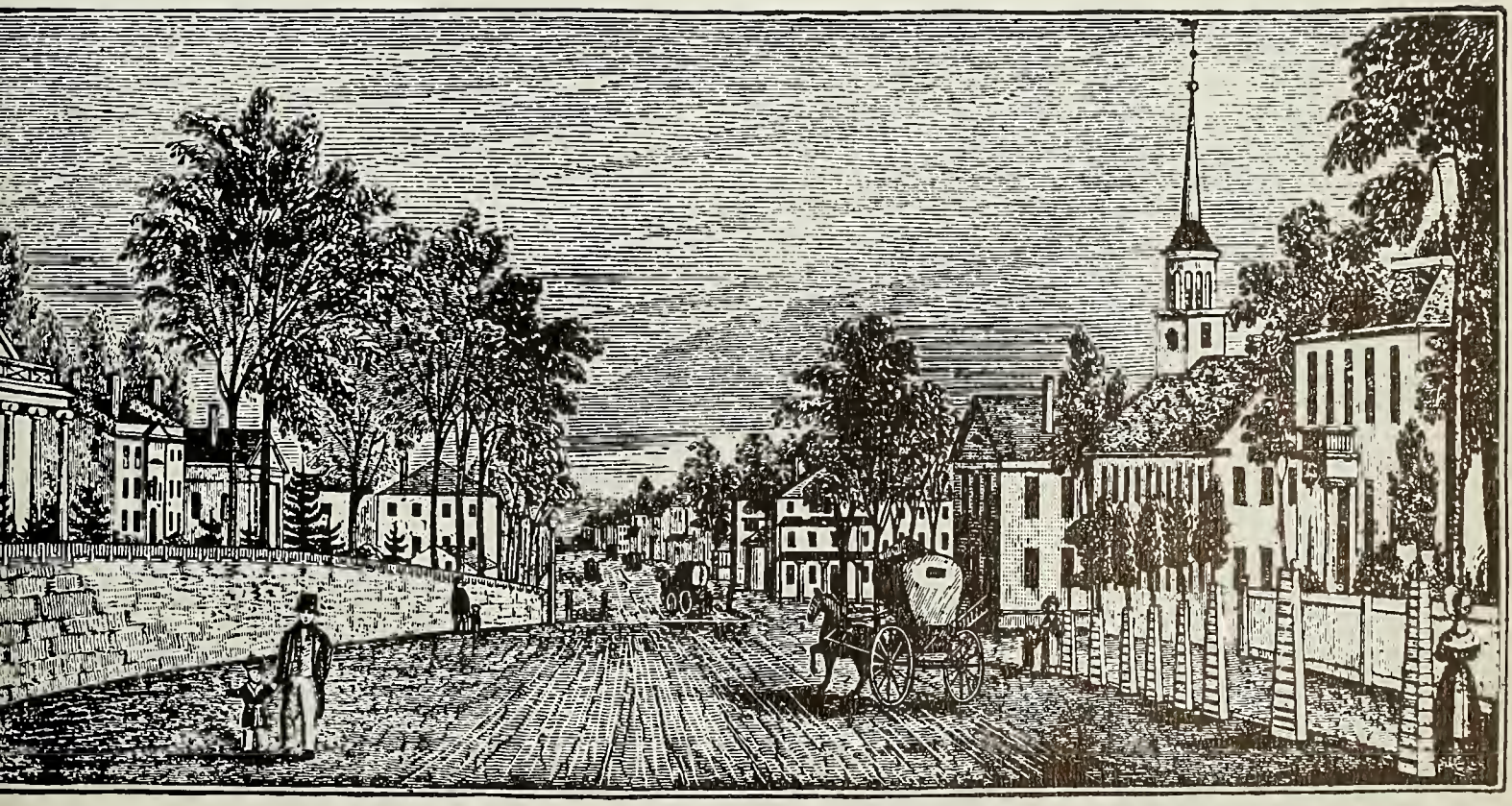

Main Street in 1836, Looking North.

MECHANICS' HALL AND BLOCKS ON MAIN STREET

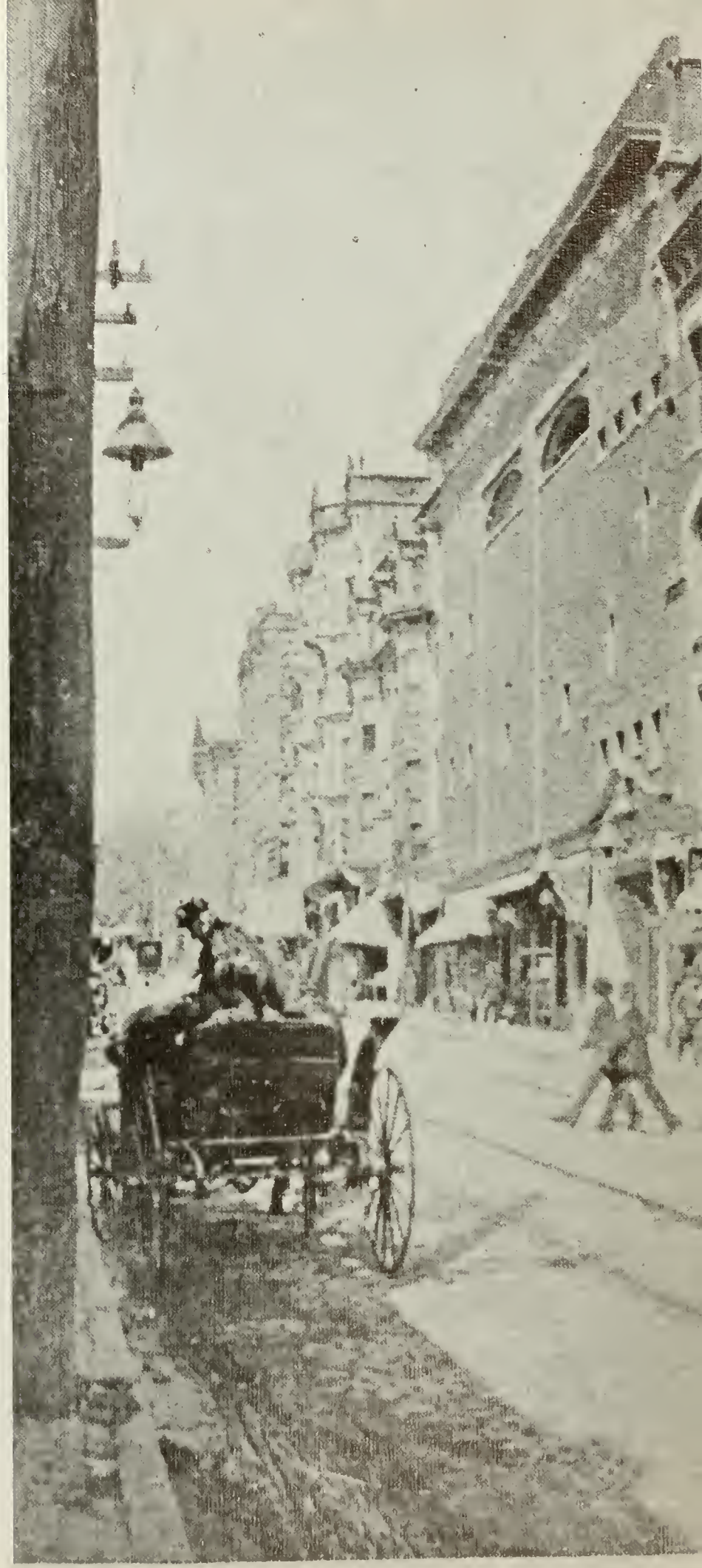

MARKET STREET, NEAR MAIN

JOIN NOW
THE AMERICAN LEGION
LETS GO!
102 Franklin St.
PADULA & CO. TAILORS
K.S. MELIKIAN~PHOTOGRAPHER
MELIKIAN'S Photograph Studio
DR. MARTIN DENTIST
DR. MARTIN DENTIST
HONG FONG RESTAURANT
Lerner

Worcester,
the shining star
of central Massachusetts,
grew and prospered.

North of Harrington Block, Worcester celebration, July 4, 1865

During this period of social upheaval,
God, in His infinite wisdom,
decided that Worcester and the world were now ready
for the Worcester Polytechnic Institute.

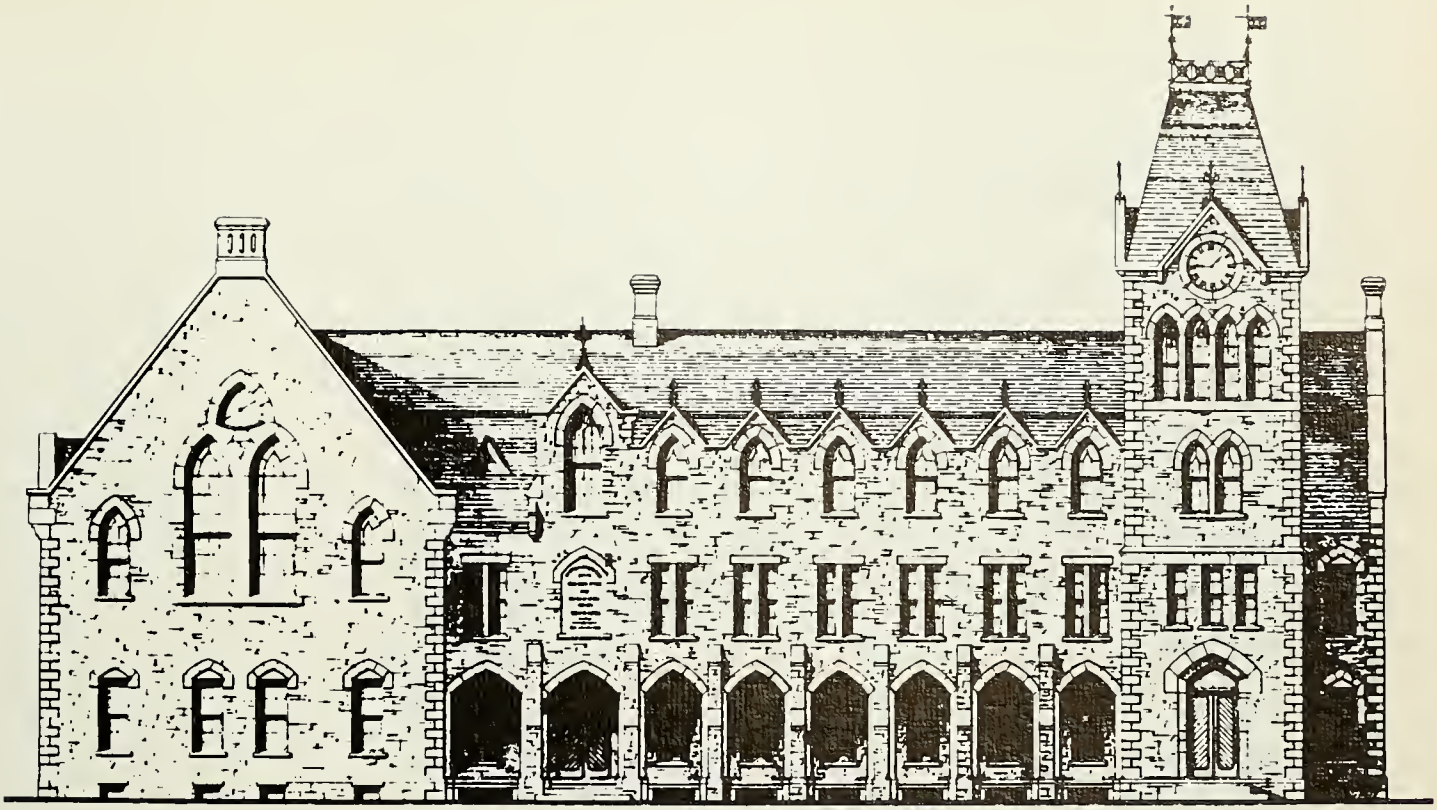

FRONT ELEVATION.

DESIGN

FOR THE

WORCESTER COUNTY

FREE INSTITUTE OF INDUSTRIAL SCIENCE.

"Prove all things.
hold fast that which is good."

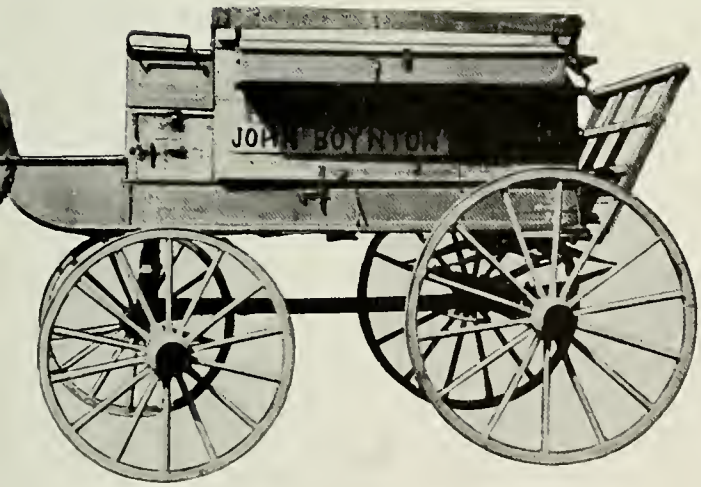

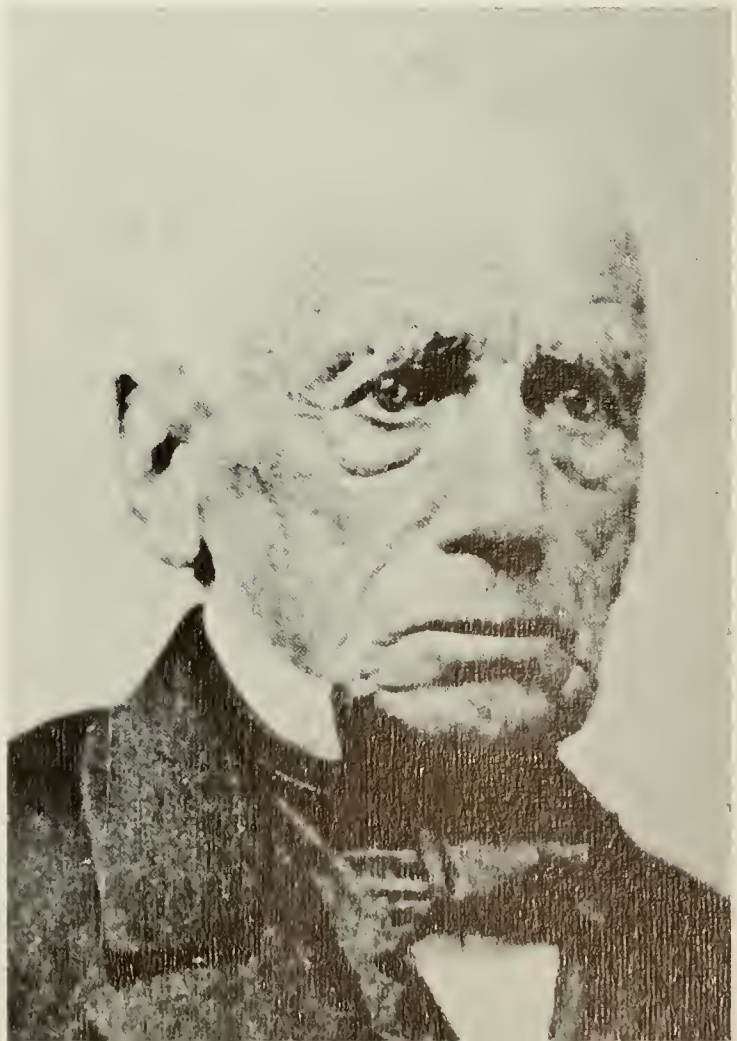

From a meager beginning
of two buildings and thirty-two students,

the school would grow
to encompass
such outstanding personalities
as Robert H. Goddard. . .
the father of American Rocketry
and Elwood Haynes. . .
a pioneer of the American Automobile.

Through the years,
though buildings
and students change,
customs and traditions never alter.

The Sophomore will always battle the Freshman,
the Junior will always befriend the Freshman
and the Senior will never give a damn about any of them.

Students come and go but
it seems like there is always the ubiquitous mentor.
There will always be a Shrimp Knight, a Rosy-Cheeks Butler,
a Blondy Whenman, a Rosebud Wellman, a Higgy Higginbottom . . .

HOBART HALLETT NEWELL

ΤΒΠ ΣΞ ΑΤΩ

Assistant Professor of Electrical Engineering

B.S., W. P. I., 1918; Instructor in Electrical Engineering, 1921-28; Assistant Professor, 1928-.

"Sparks"

"SPARKS" NEWELL is greatly esteemed by all who have had the good fortune to be in one of his classes. He has acquired a secret which we sincerely wish he would impart to some of the other professors, the art of painless teaching. "Sparky" seems to cast a spell over the lazy and sleepy student, causing him to take an interest in the class. The apparently most complicated circuit diagrams appear simple when he analyzes them for us with lightning speed. His constant reference to the practical side of electrical theory causes our waning spirits to return with new life. Outside the classroom, "Sparky" still persists in making life interesting; he spends the late hours of the evening keeping the local radio station on the air.

KENNETH GERALD MERRIAM

ΣΞ ΘΥΩ

Assistant Professor of Aeronautical Engineering

S.B., M. I. T., 1922; Instructor in Mechanical Engineering, Univ. of Maine, 1922-23; W. P. I., 1923-28; The Elmer P. Howe Professor of Aeronautical Engineering, 1928-.

"Pinkie" "Cagey"

"PINKIE'S" peaches and cream complexion and his beardless chin are, as they should be, a source of ever increasing wonder to underclassmen, especially when they learn that he is eight years out of college. It has been whispered about the campus that "Cagey" has secretly used certain well-known hair tonics in a hitherto vain attempt to remedy this provoking state of affairs. However, we predict that a few years of married life is going to do more good than several gallons of tonic.

The much abused "freebody" is "Pinkie's" pet plaything. Indeed, it is his firm belief, we think, that the drawing of a correct F.B. represents the highest type of engineering analysis.

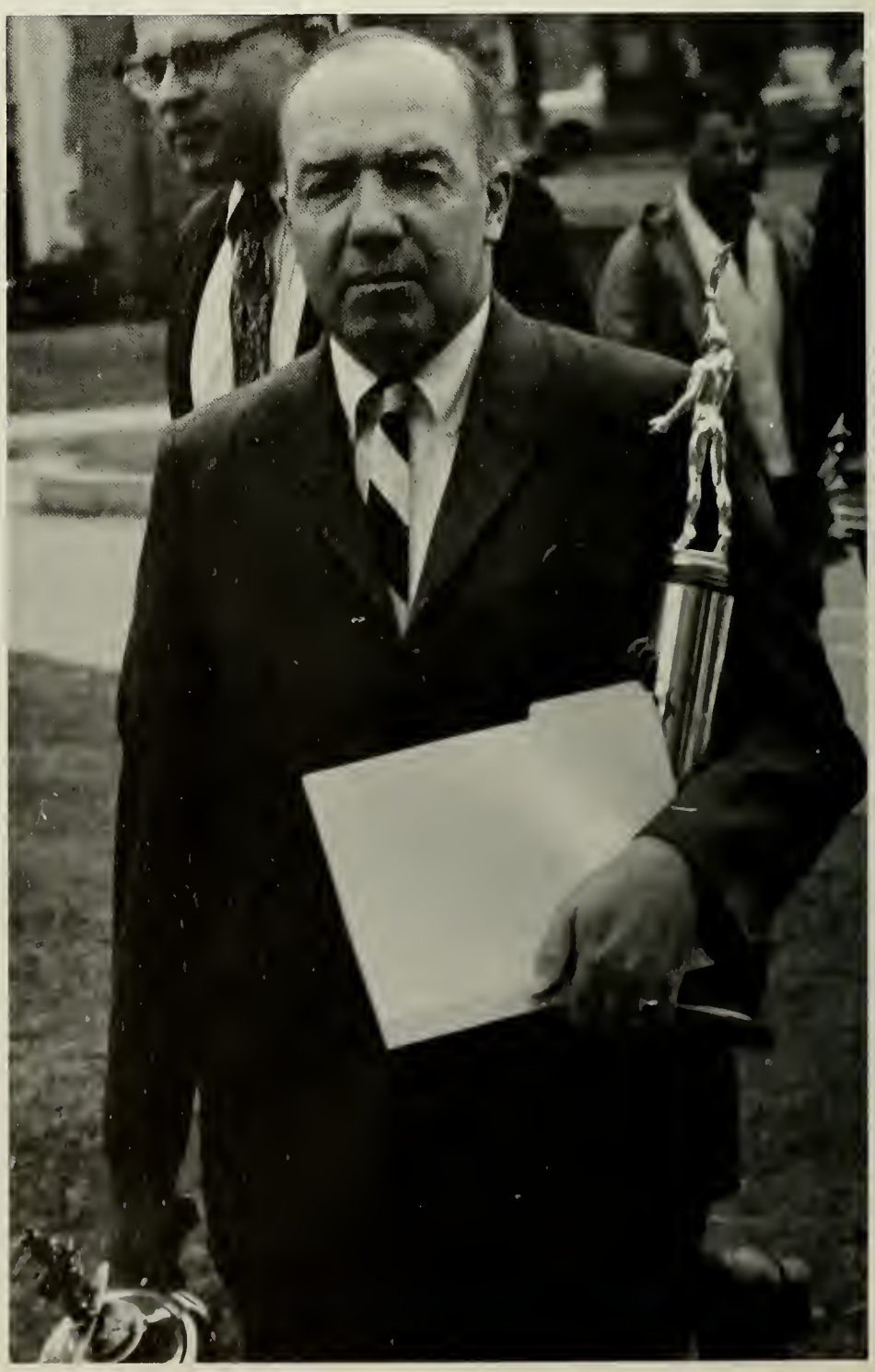

George Bernard Shaw once commented that,
"Those who can, do;
those who can't, teach,"
but GBS apparently never heard of Worcester Tech.
It is because of these men
and many more like them

that Worcester Tech is what it is today.

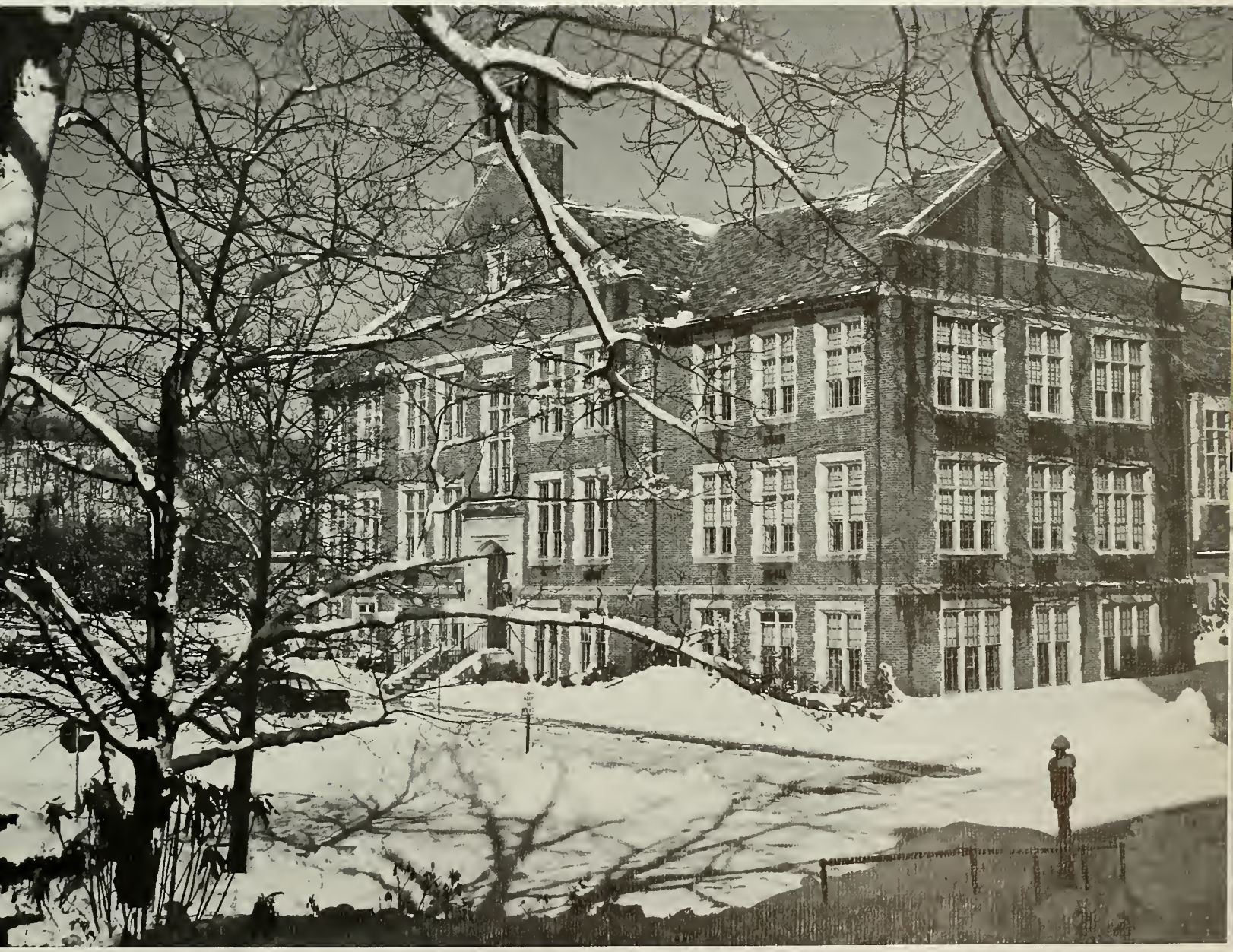

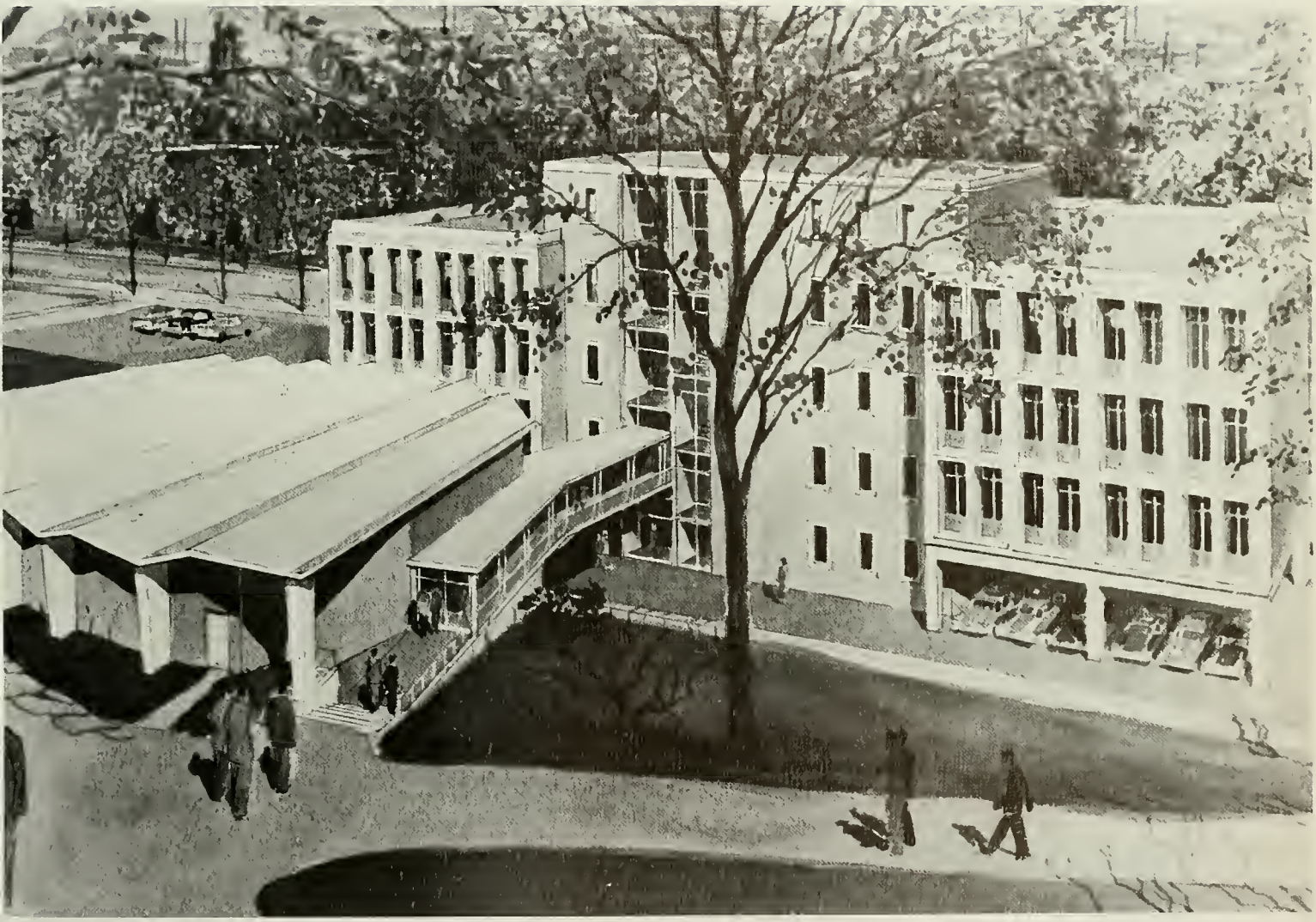

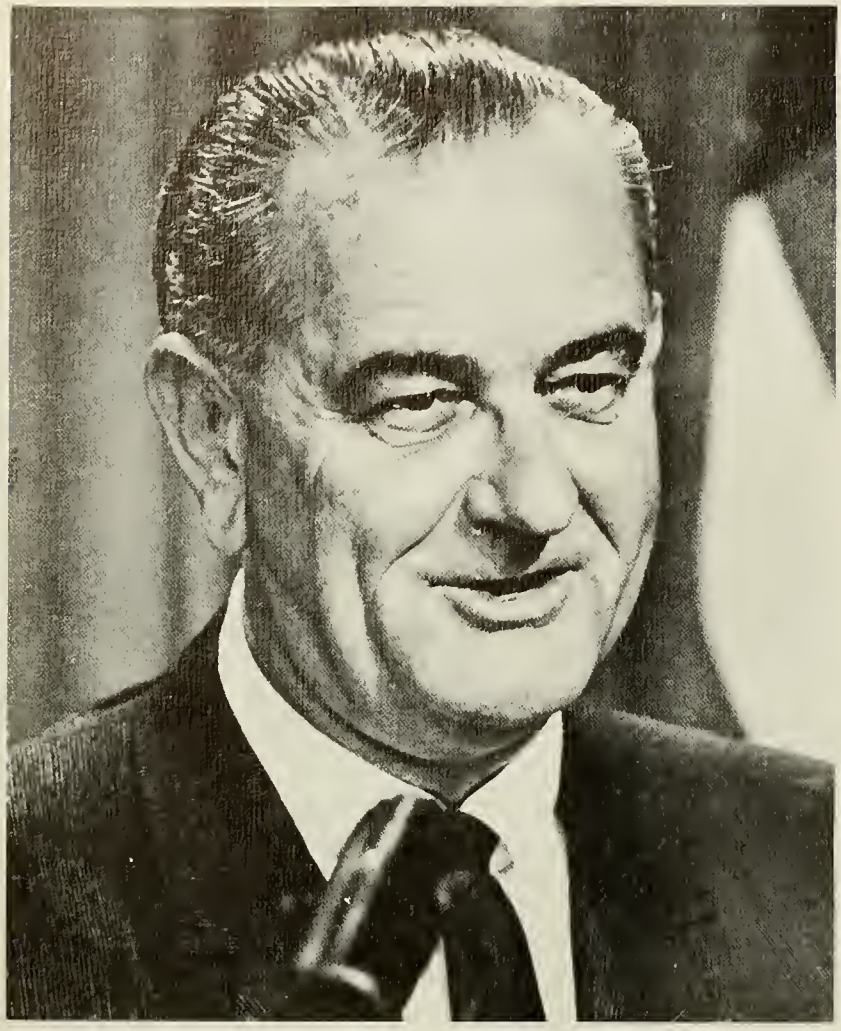

WORCESTER POLYTECHNIC INSTITUTE

And today is 1965; year of President Johnson,
year of China's bomb
and year of the Tech Centennial.

But what of this golden year?
Are Freshmen aware of
the hundred years of development
as they are told to

CROSS WEST STREET
BY EARLE BRIDGE ONLY

Do they even consider
who Admiral Ralph Earle was?

From that first bright Monday morning in September when the Freshman steps into the ominous cavern that is 101, he is concentrating on one main objective . . . survival.

Pressures, unequaling human
description and tolerance,
are placed directly on the heads
of these unsuspecting mortals
and only small diversions
can help fight these troubled times.

There's nothing like eleven fearless men
smashing up the middle
to make the potential engineer forget his own problems for a while.

Yes, this is Worcester Tech
at the start of another academic year
when the Freshman is scared,
the Sophomore is bewildered,
the Junior is expectant
and the Senior is thankful.

But yes Worcester Tech,
THERE IS A VIRGINIA;
there ARE those times
during the course of the year
when the only word more important
than I
becomes
We.

We are together
and We are alone . . .
no matter how large the area,
no matter how great the number.

These times are warm and these times are remembered but
these times are also few and far between
Monday morning and again you're walking with K & E
seeing sights that you will be seeing for four years.

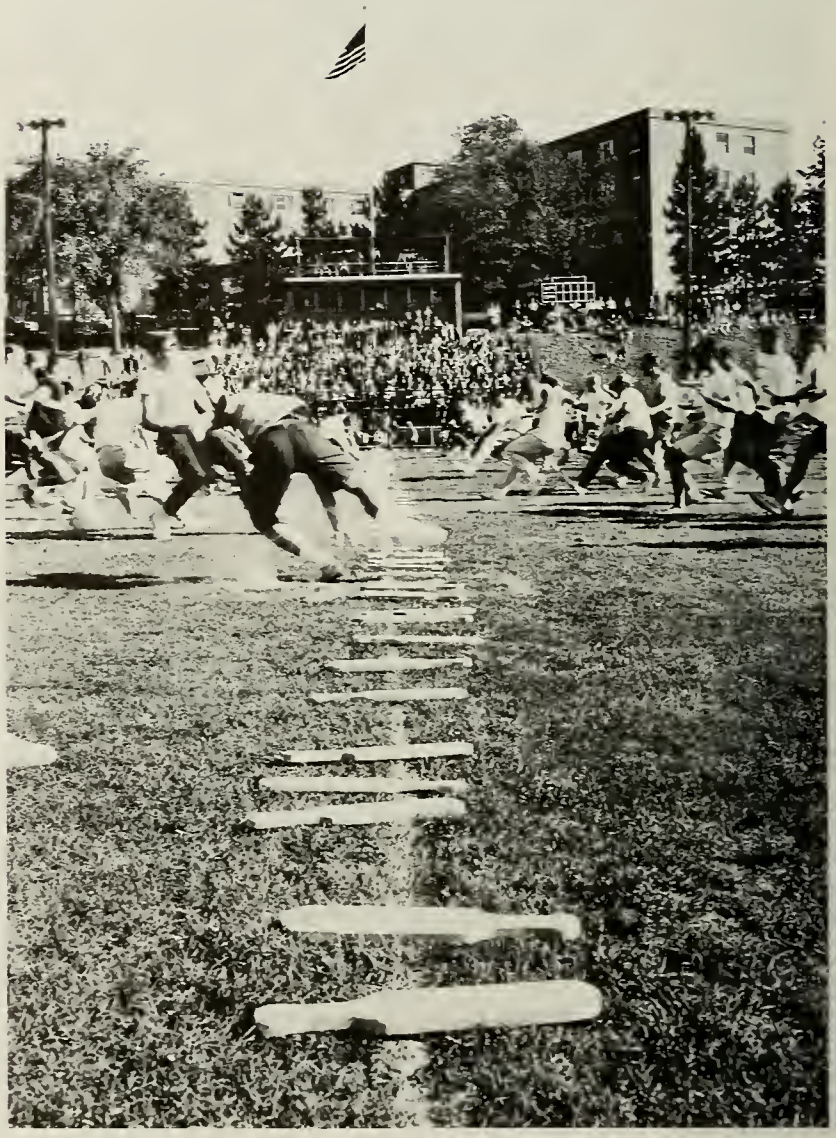

Autumn is a time for self-evaluation; a time
for every mind to reach out and seek
an answer to the big questions of life.
for after the Fall one becomes too involved
in other matters.

There are places to sleep and places to work
but somehow we always lose the place to contemplate.

And the Autumn drops away into the winter.
Falling leaves are replaced by winter's breath.

Cool football and soccer
are replaced by
cold hockey and basketball.

There is a certain mystery that comes over Worcester Tech after the leaves have fallen from the trees.

It's almost a premeditated silence that fills every corner and crevice of the campus.

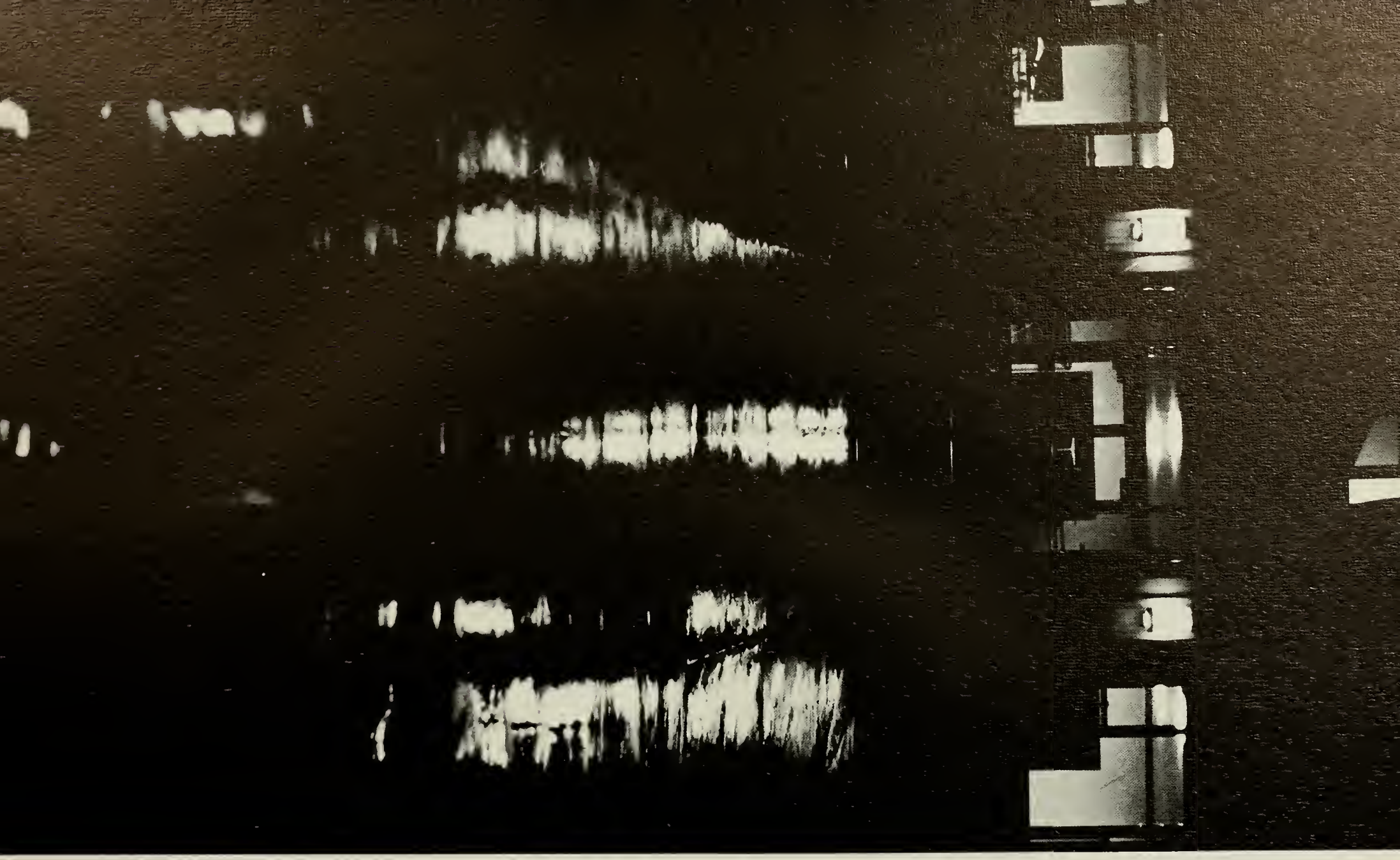

It's the silence of a cold rain swept day, the silence between chess moves, the silence of human computers complete except for the soft whirr and blinking lights.

What goes on in the minds
of these human machines
as they
go through their
prescribed paces?

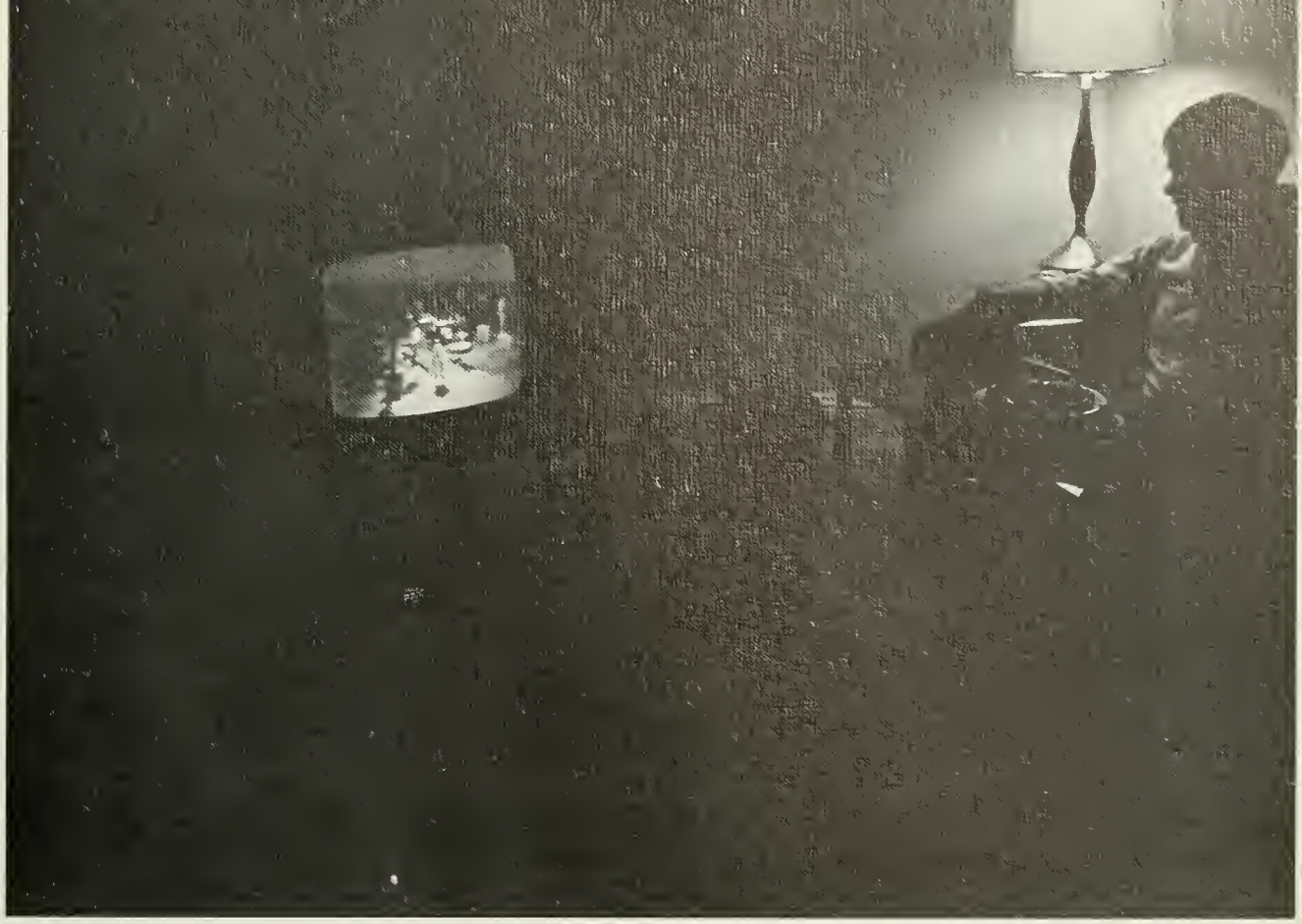

With the initial freshness of Autumn over,
their thoughts must turn to a more serious vein.

The next time he asks to copy my homework,
I'll tell him to drop dead.

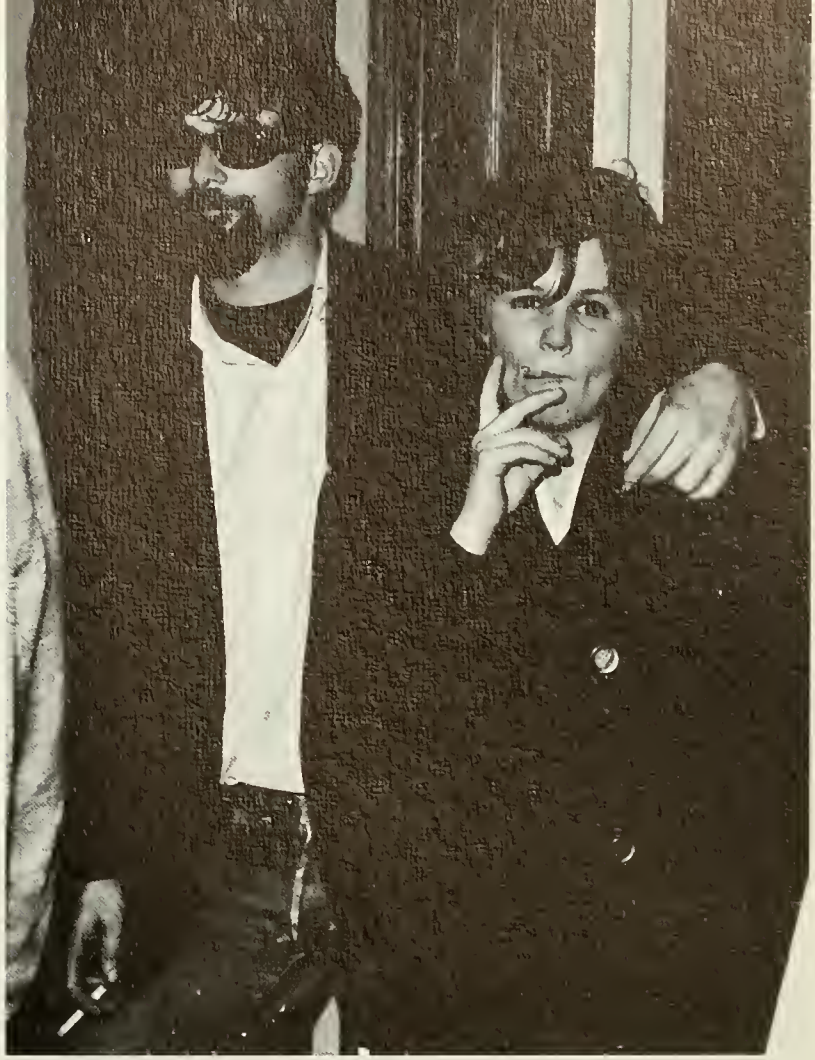

If I have to go to
one more fraternity party alone,
I'll throw up.

Suppose my name comes up for Who's Who. Will everyone ask Who's He?

Yes,
the mind will awaken once again
after the Worcester's winter
has run its course
but that will not
be for some time.

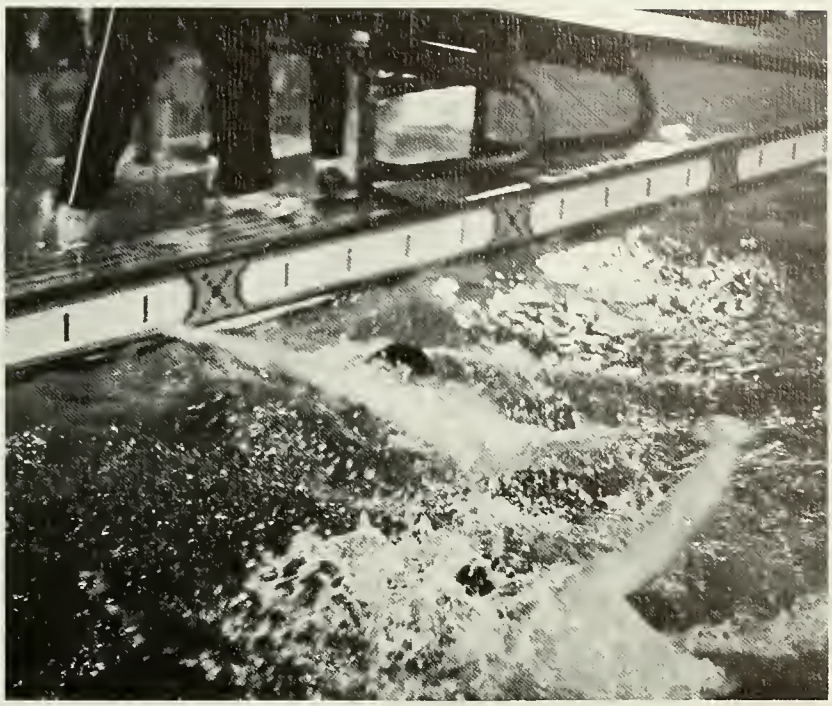

O Worcester Mass,
thou fold thy tent and steal away;
and with you,
go the imaginations of 1200 students.

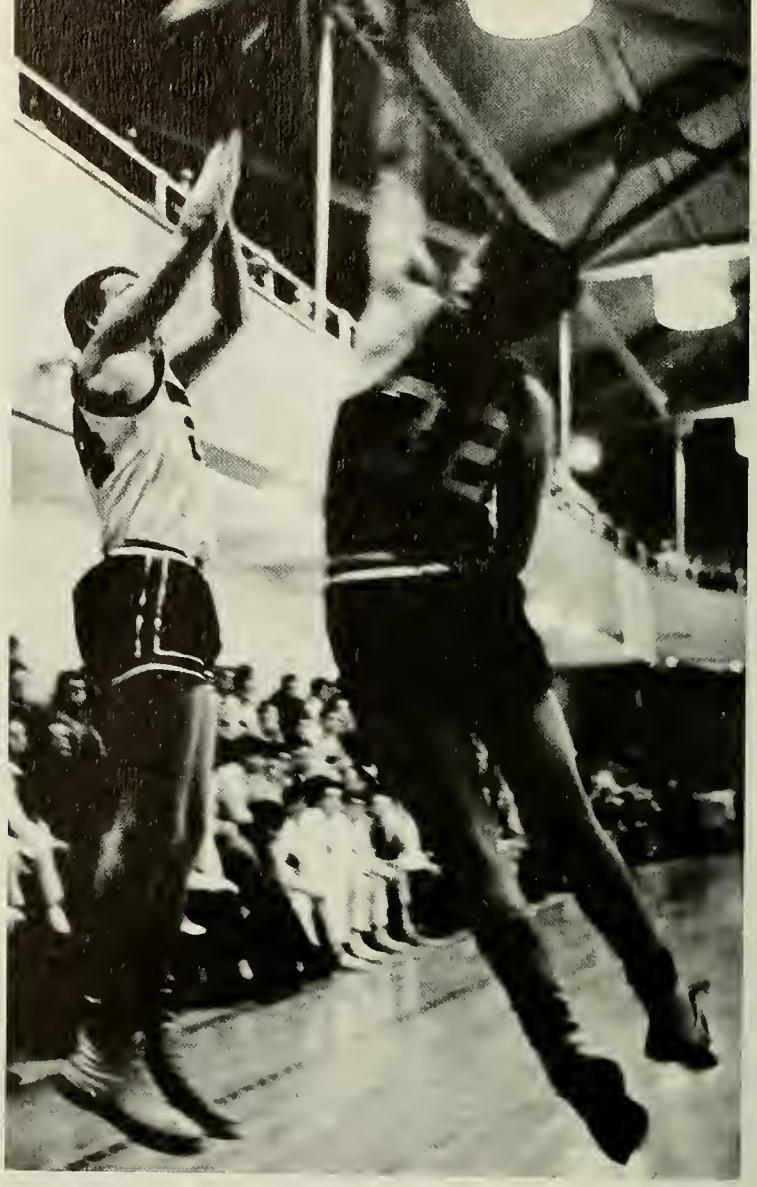

Any other school
would find the winter time
advantageous to begin
phone booth stuffing,
dope pushing and drag racing
but not so,
Worcester Tech.

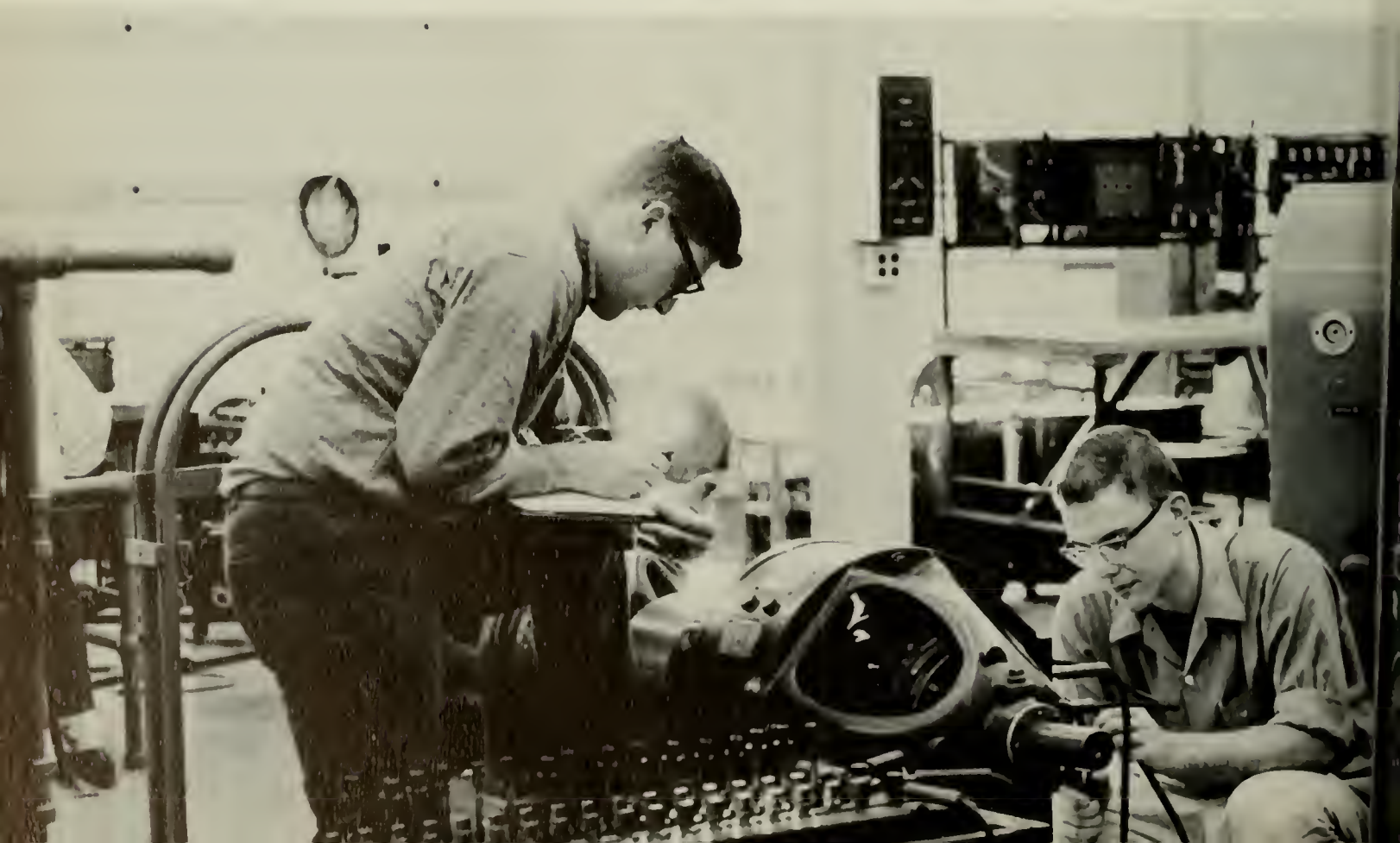

The corners of Tech fold up
in order to keep
the school and its inhabitants together.

But again at the risk of seeming prosaic,
there is some joy in Mudville
for Worcester Tech hasn't struck out.
No, they haven't even fouled out
for this is the cold season
and with this season comes sports.

34
55

There's sport for the tall
and sport for the short.
There's sport for the slim
and sport for the heavy.

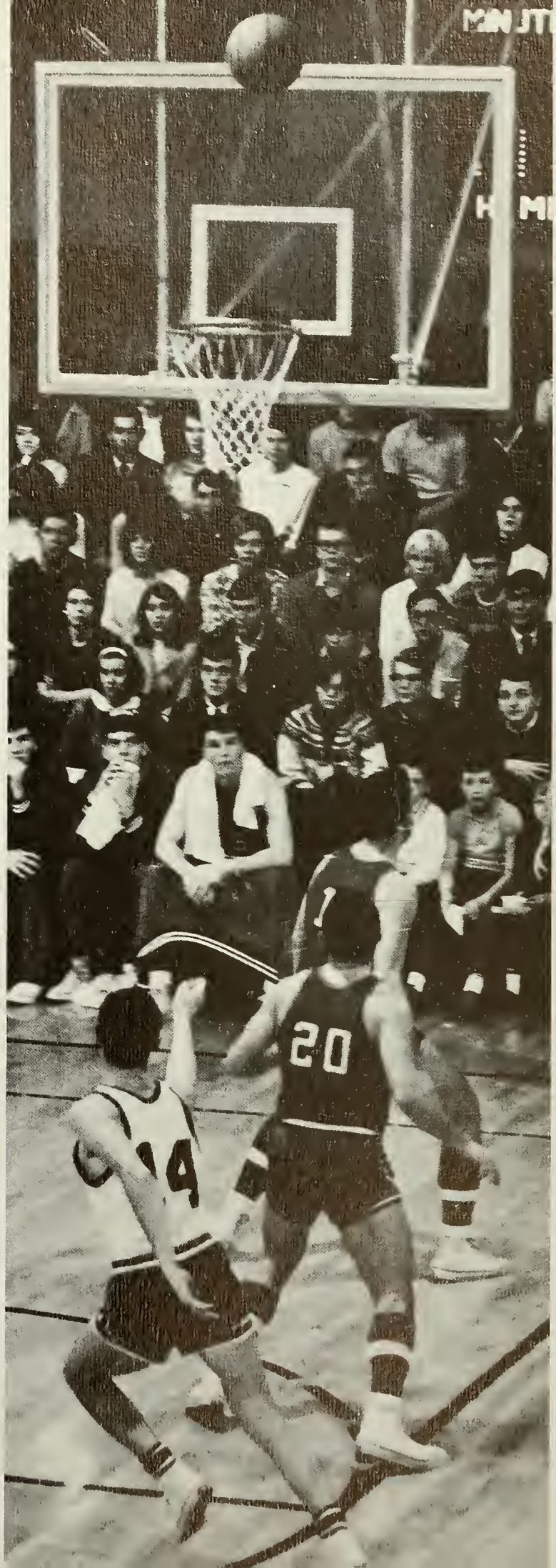

A school,
especially a technical school,
could be the finest place in the world
to study a single species of man.
In this case, the engineer.

Dr. Willy Ley

Dr. Tran Van Choung

Mrs. Mildred Tymeson

Sir Bernard Lovell

Mr. Gordon Hall

The world may not know it
but even the engineer
comes in various shapes and types.
Gone are the days
of the misconception
that all engineers
are skinny eggheads
with iron frame glasses.

Stop in a classroom sometime.
Look around.
You can probably
see fourteen
yawning-souls,
three desk writing hoods,
and one fellow taking notes.

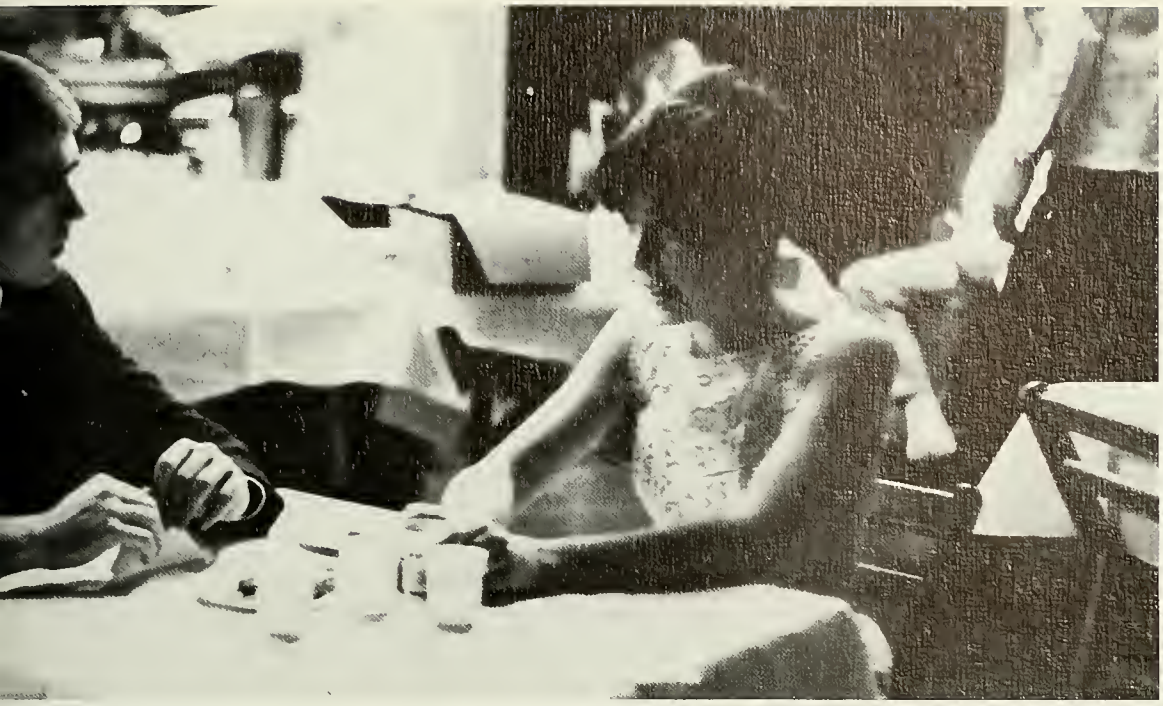

This might be slightly exaggerated
but let's take a closer look
at that kid taking notes.

Even he could come in a hundred
different types from a
"sliderule on the hip" type
to the "all out for Tech rah rah yea" type.

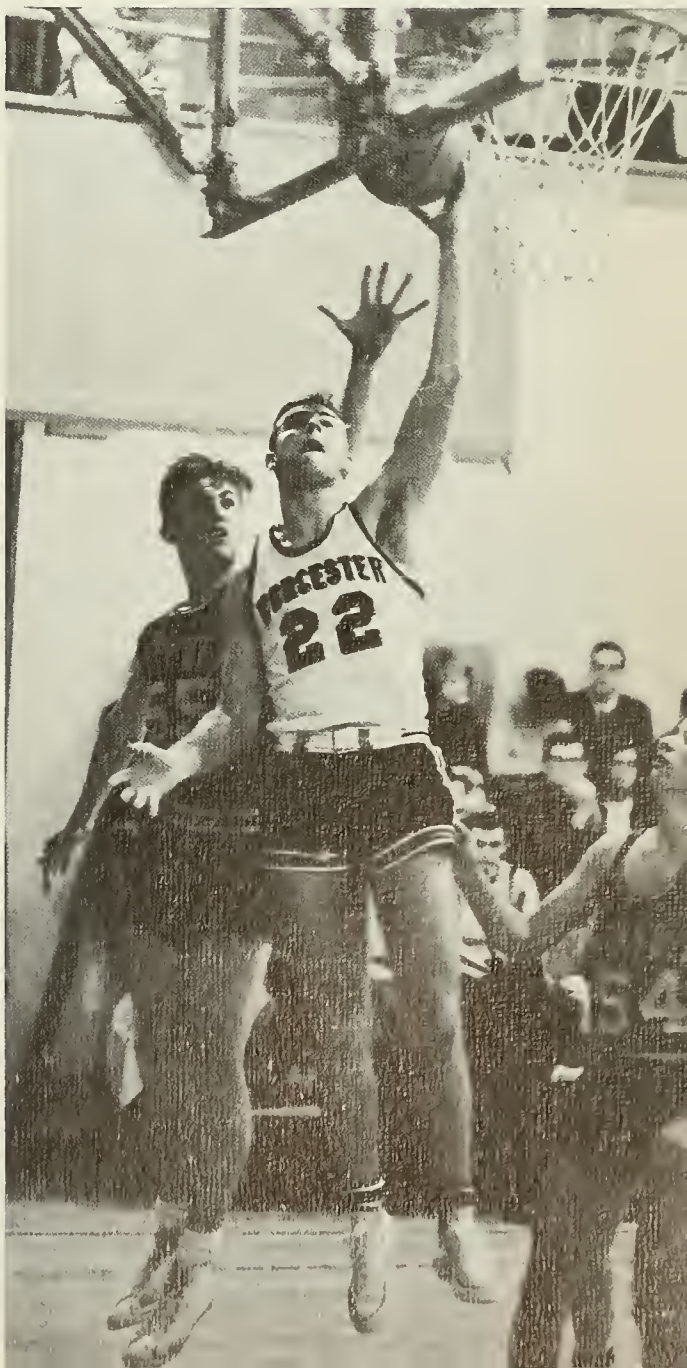

So, when a person digests
all these facts and realizes
that a school of some 1200
has some 1200 different types,
and you put them
all together,
they will spell. . .

FRATERNITY PARTY.
Back a rabbit up against a wall and it will fight.
Back a working engineer up against a Saturday night
and he'll swing or give it a good show.

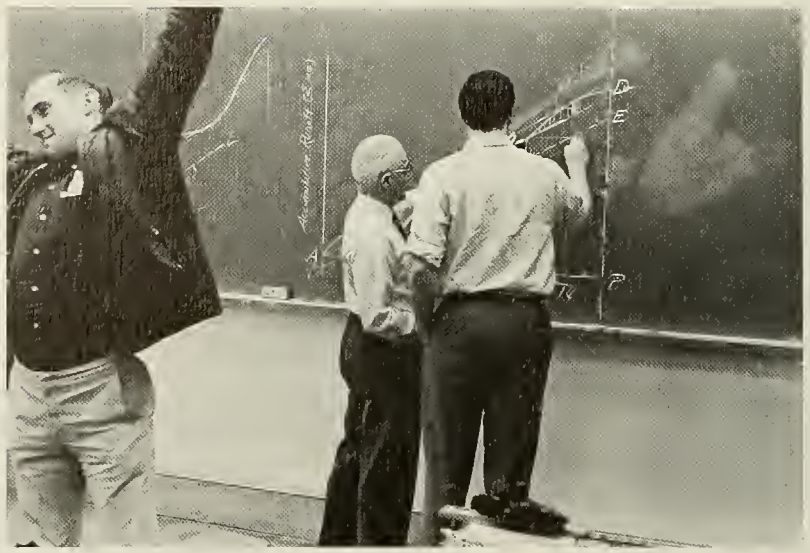

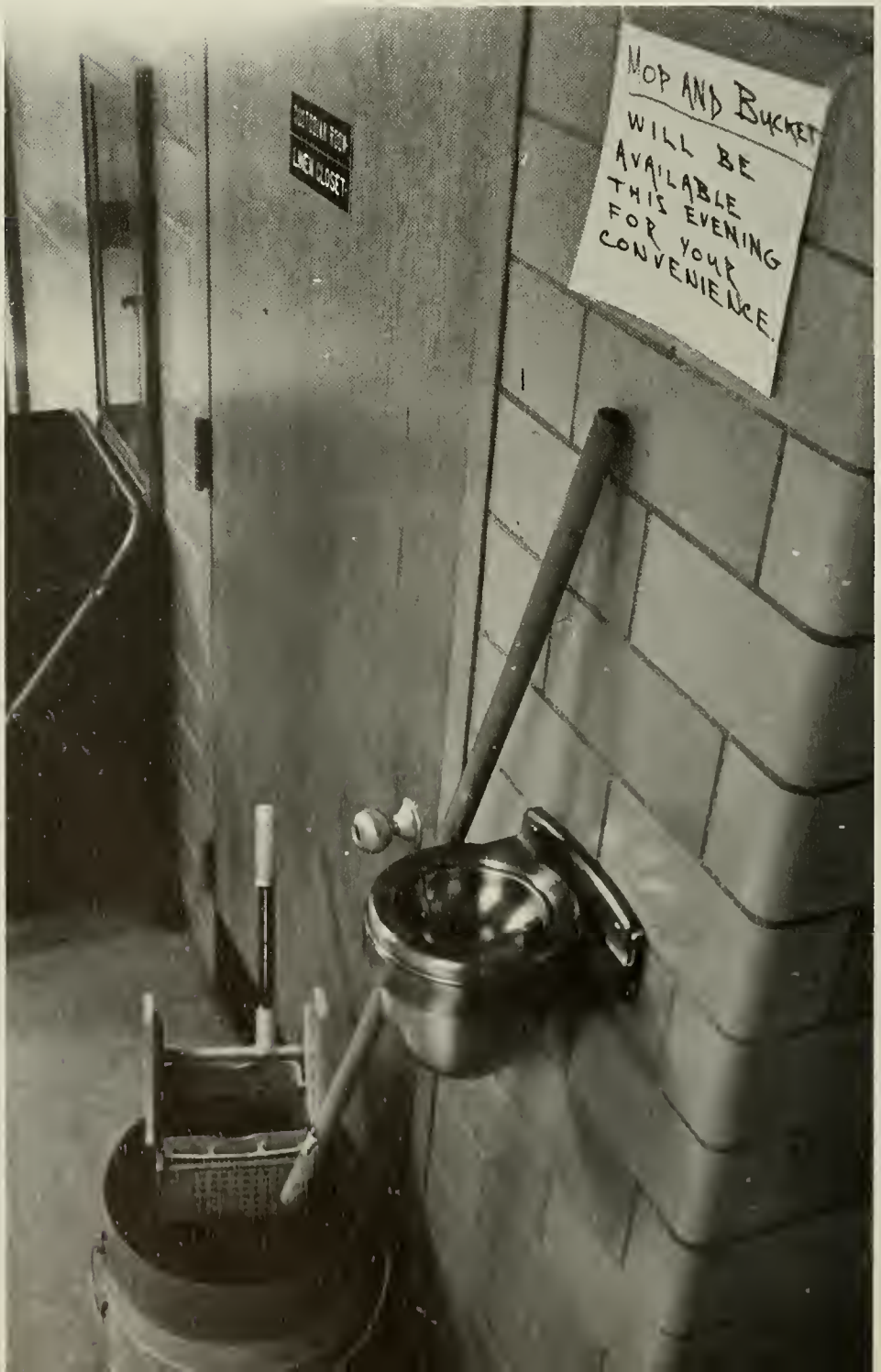
MOP AND BUCKET
WILL BE
AVAILABLE
THIS EVENING
FOR YOUR
CONVENIENCE.

Since the human body is always producing energy
and Tech's human body sits at a desk seven days a week
and stores this energy; . . . when the faucet is turned,
out comes the Mississippi River.

And it is this river
which makes the engineer
what he is now
and what he will be
in future years.

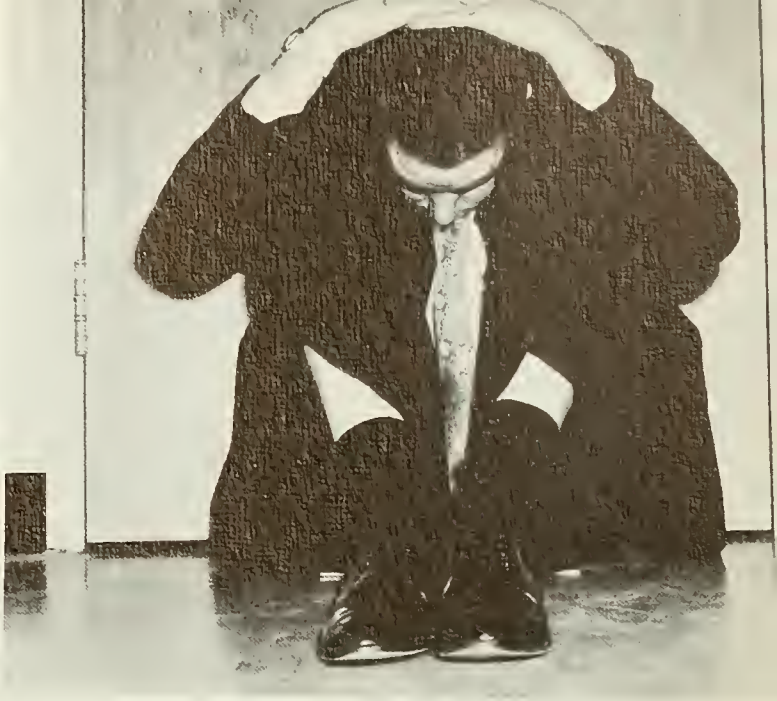

Inhibition manifests itself in countless ways
from crying in your beer
to climbing up a wall
or anywhere in between.

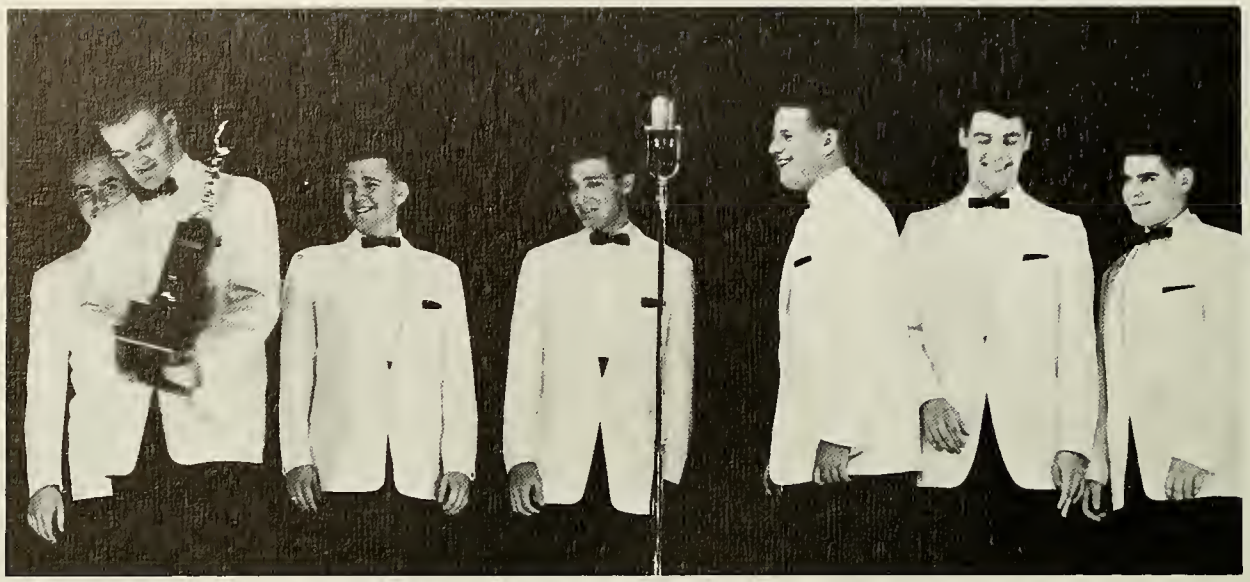

Although the actions
of the engineer carry through
to June, it is now
when these habits are formulated.

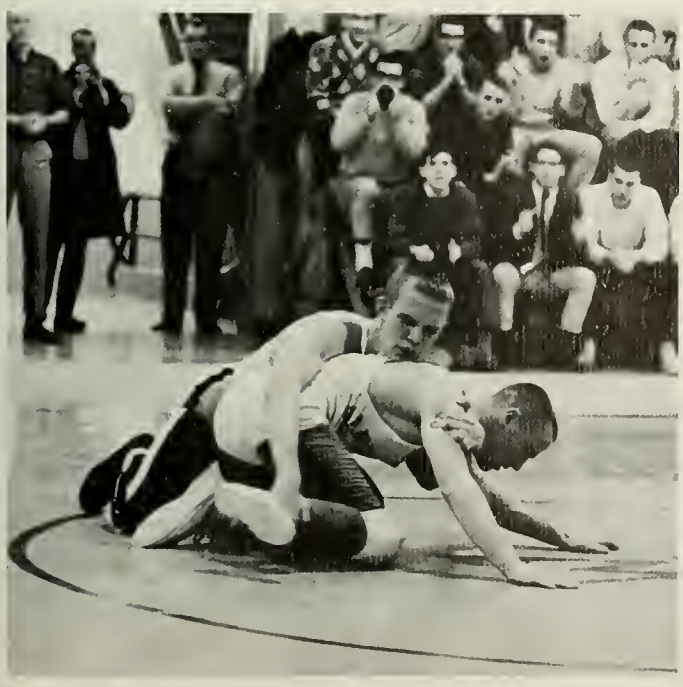

It is seldom that a winter drunk
will turn to a spring tea
although in the case
of the senior class
the reverse is quite possible.

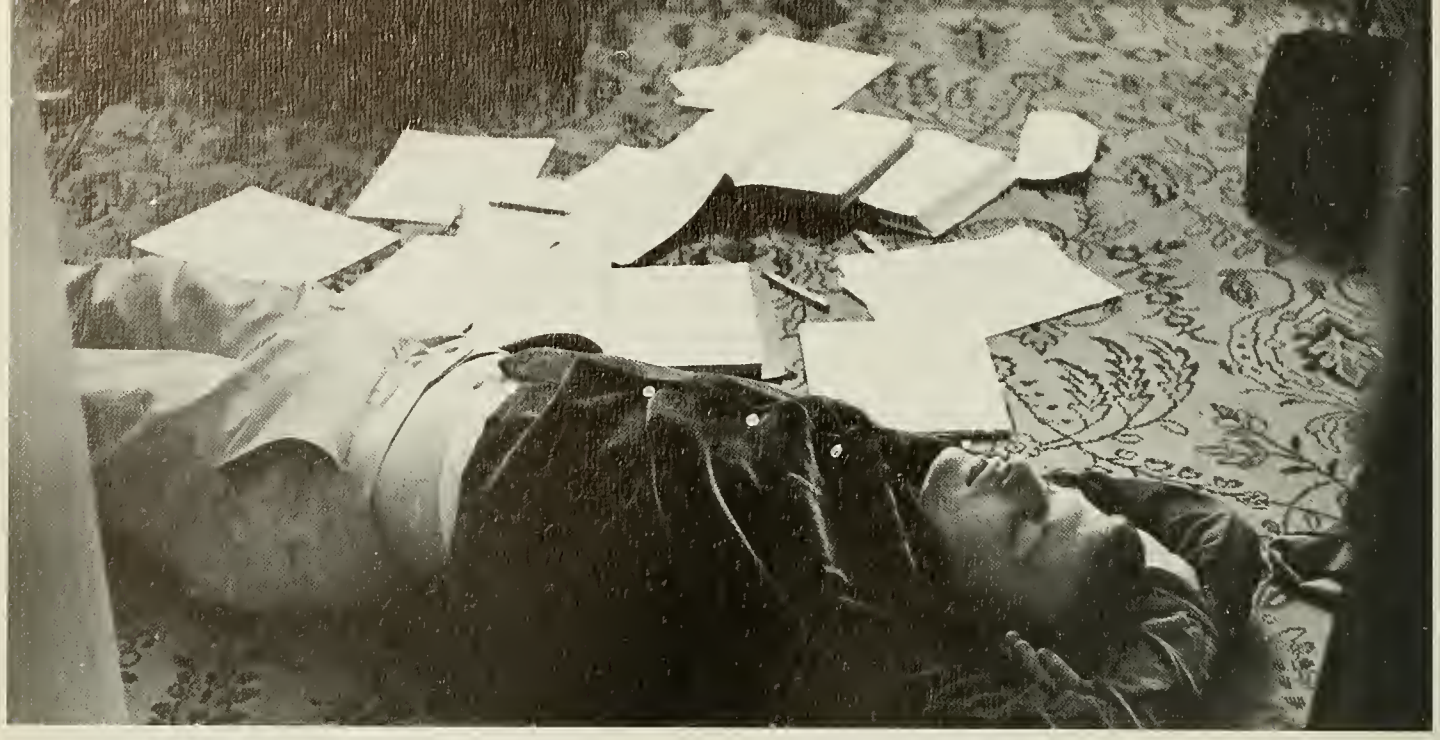

One would think,
however,
that a sophisticated college man
would wine and dine
in moderation and splendor.

BARNARDS
GRANTS
WNEB CBS
WCBS
ONE WAY
NO

But what of Worcester, Massachusetts?
Surely a city encompassing so many
must hold some charm.
There must be at least one beautiful corner
of the world here.

So, sweet engineer,
lift your head and count your blessings
for Worcester Tech is doing its all.
Imagine if you were in school
in Florida or Southern California.
How can you compare
swimming in the warm Pacific
to the joy of Tech's aqualand? You wouldn't want to be
too healthy with that all year tan,
now would you?
LIKE HELL YOU WOULDN'T.

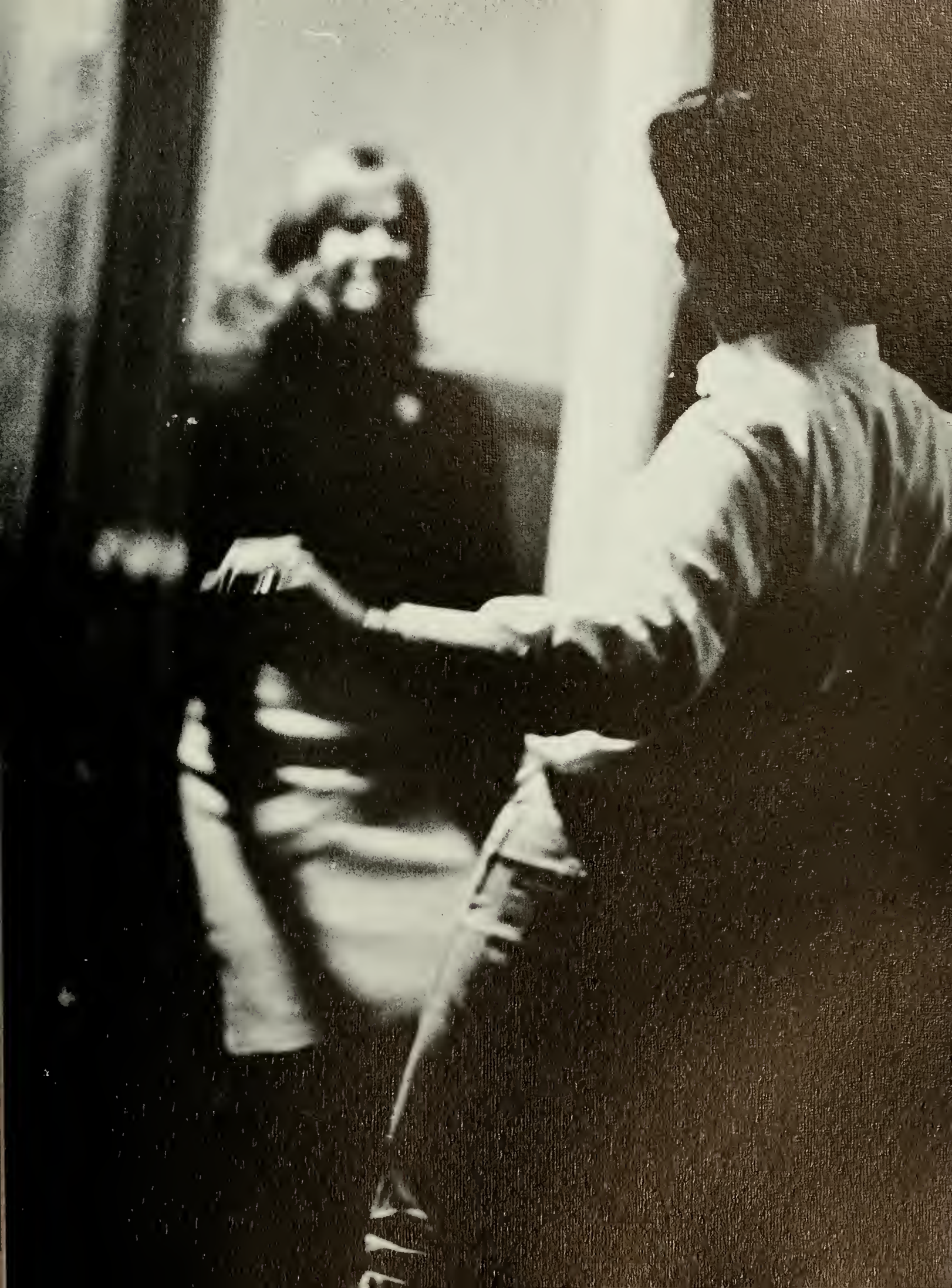

Believe it or not the snow finally does melt in Worcester
and with its passing comes a new and exciting transformation . . .

A transformation
which takes the engineer
out of his cubical
and into the sunshine.

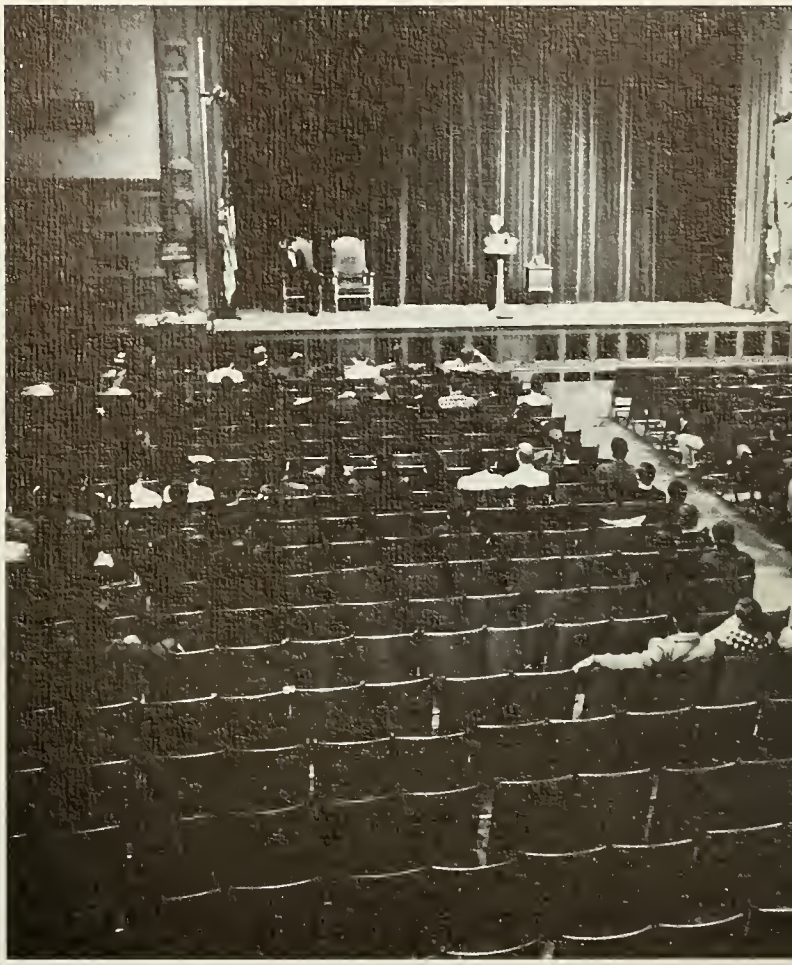

Even the new Freshman can taste
that scent in the air
which says to him
that he's coming down the home stretch
of his first BIG year.

The air is alive and every student knows it.
Where once, friends huddled together in artificial warmth . . .

These places become vacated
in favor of Mother Earth.
With a song in their hearts
and cultural endeavors in their minds,
the world once again
looks bright.

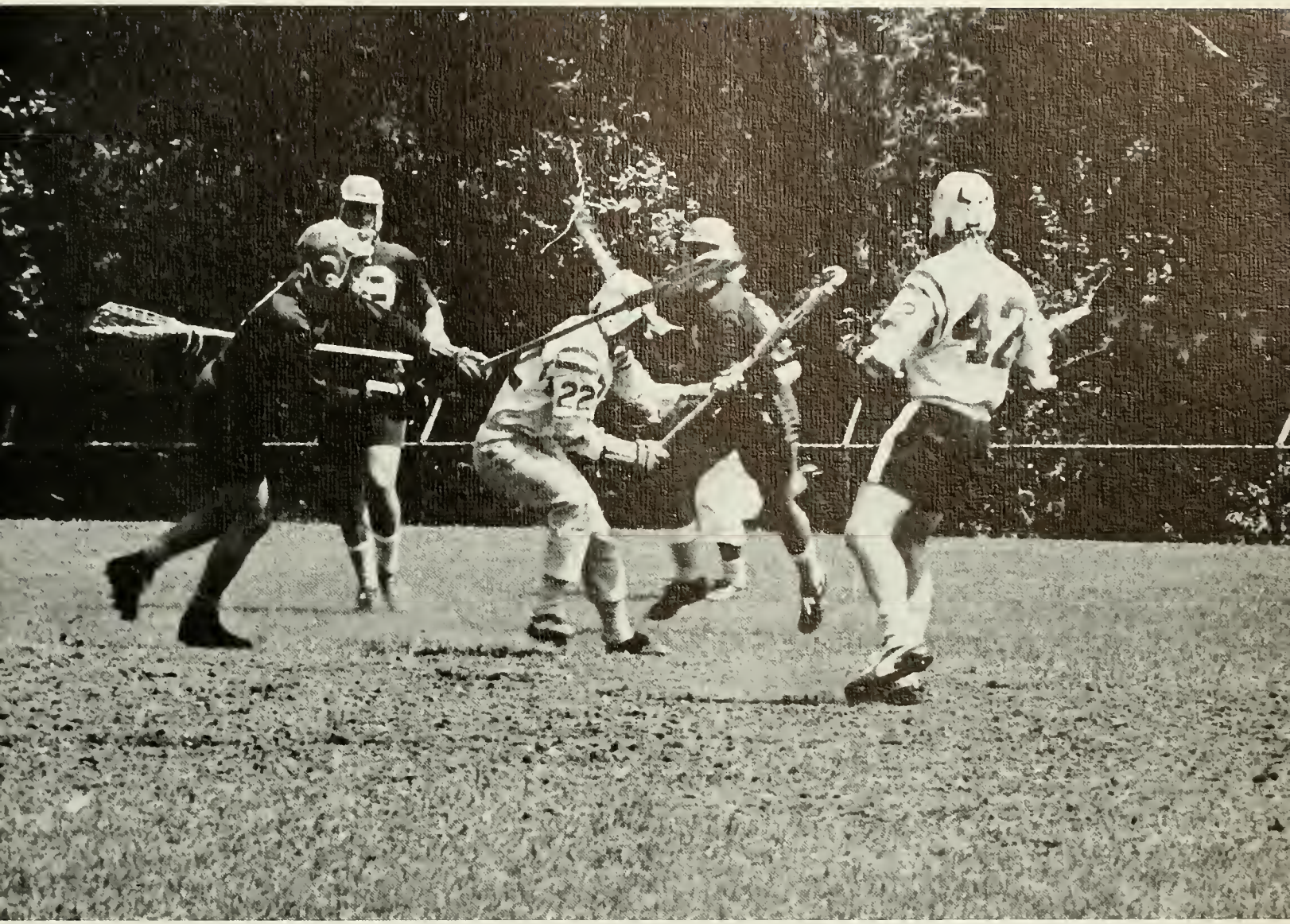

Now is the time
for exploring the city.
Now is the time
for finding out
just what keeps 180,000 people together. . .

Even though, at times, it seems as if they're all grouped on one street.

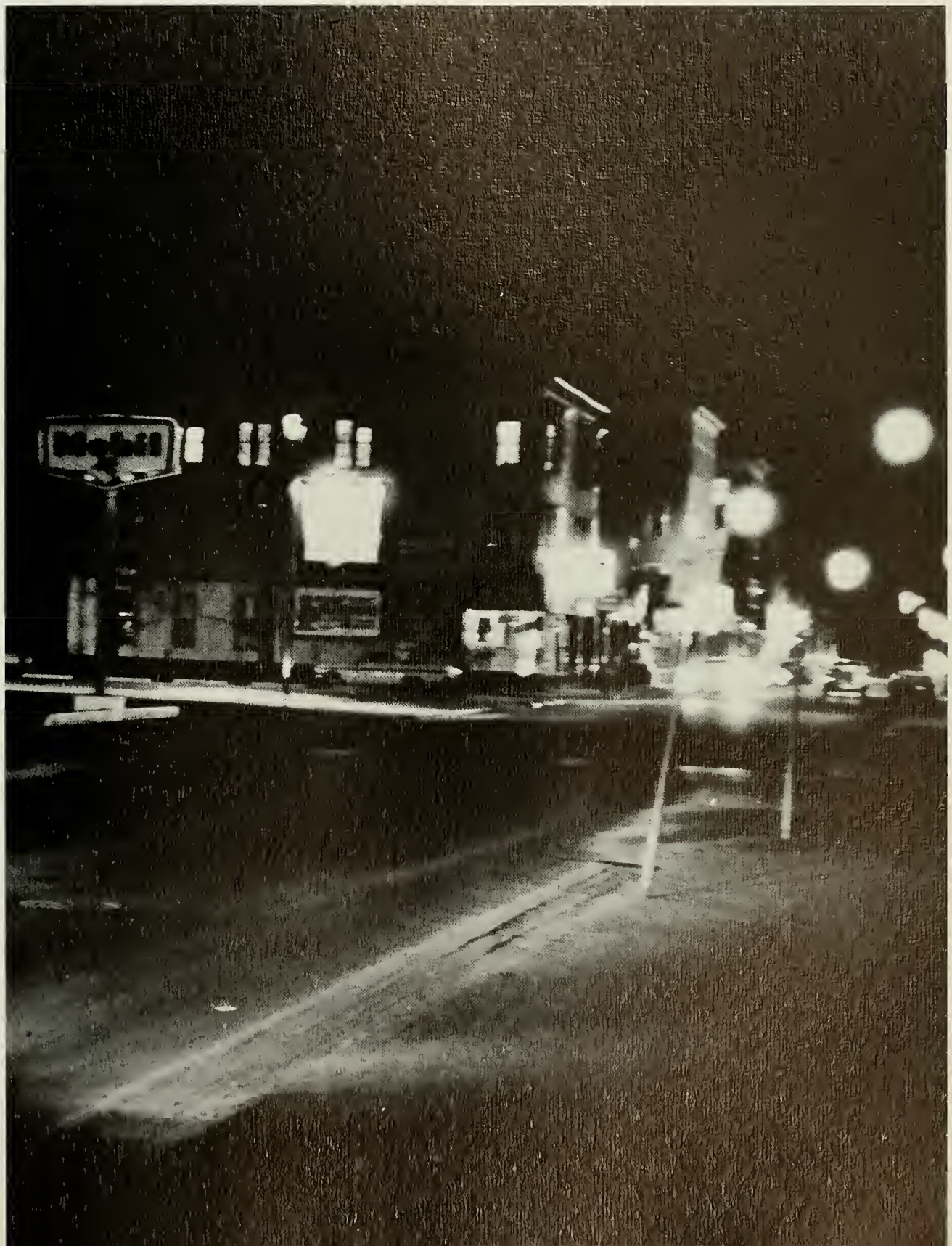

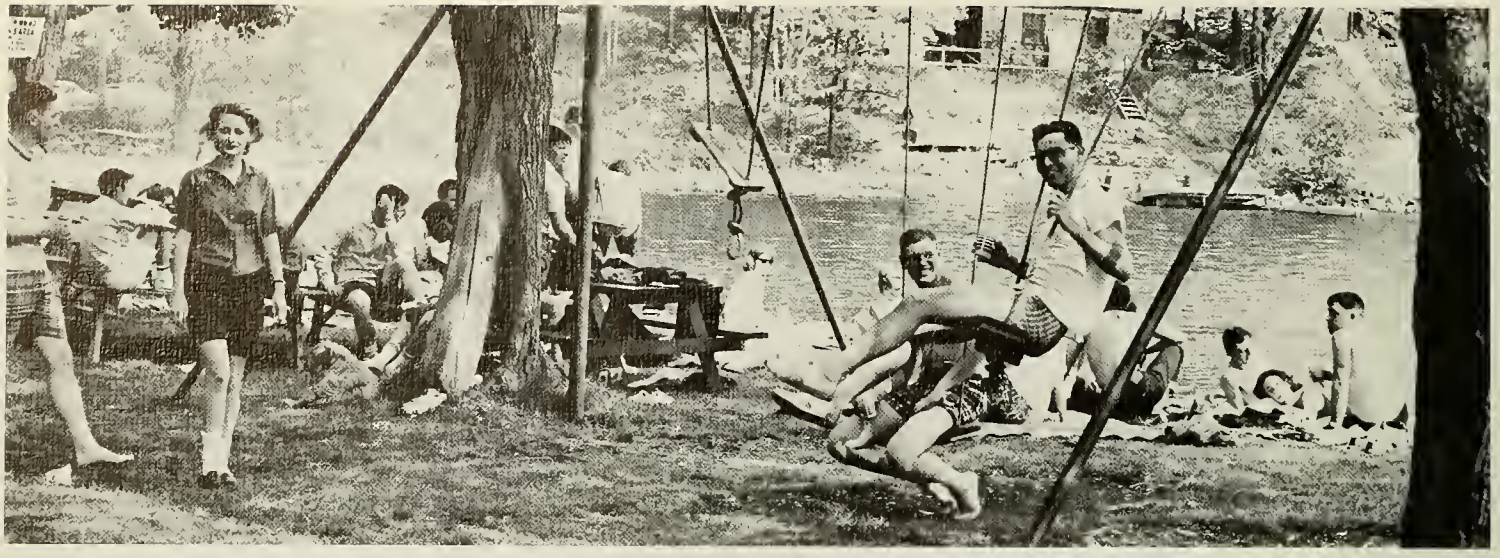

The work keeps on rolling in
but somehow during these days of
beaches and baseball,
the roar of the instructor
gets lost in the roar of the crowd.

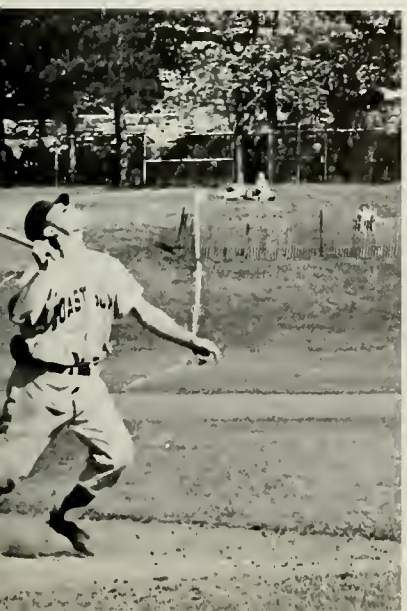

Neglect is a word that never enters one's mind
for in these days, work and activity are merely rechanneled.

There is sometimes controversy
and sometimes contentment
but there is always motion.
Time and Worcester Tech
wait for no one.

When a school has national recognition
one can be sure that
it will become a container
holding all types of people . . .

A United Nations of learning.

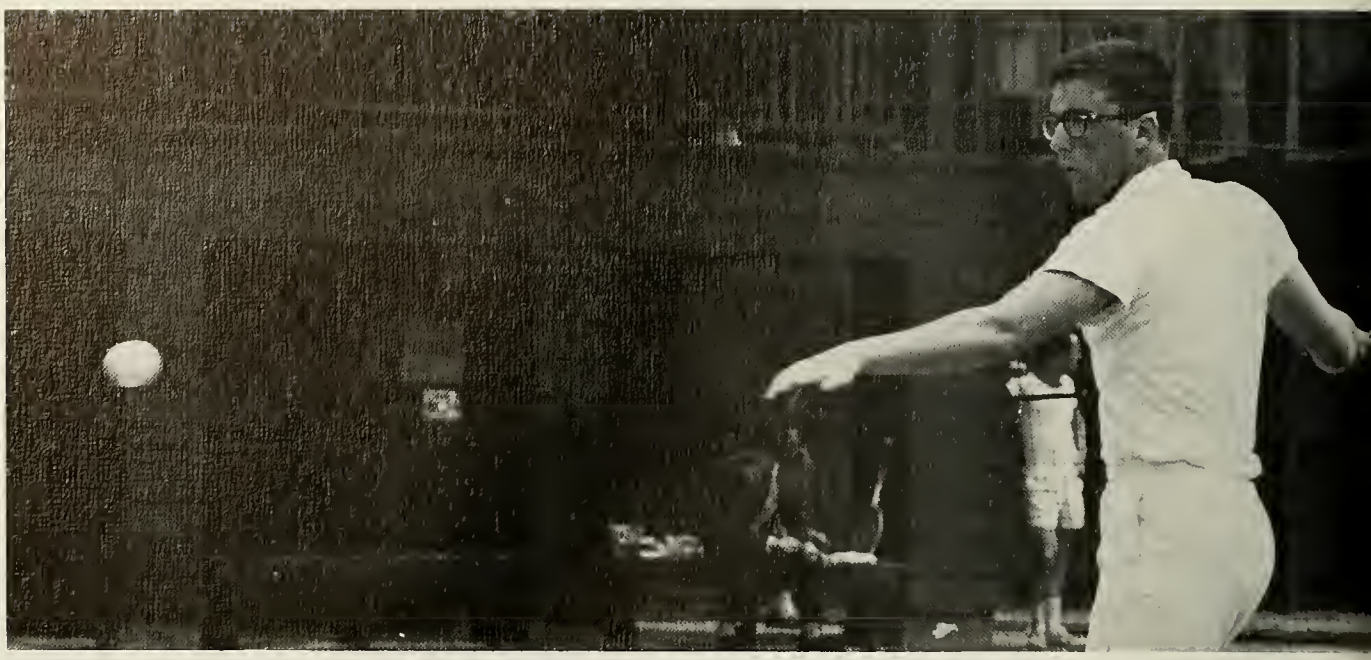

The school is aglow
with a pace
that is
alive and quick.

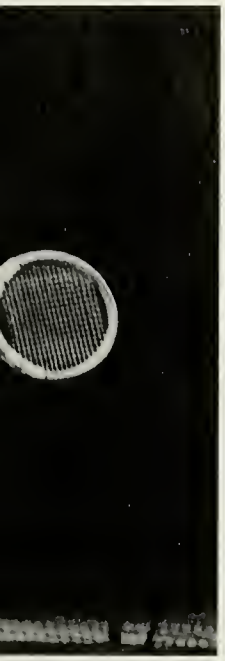

Spring runs rampant with all its energy being contagious.

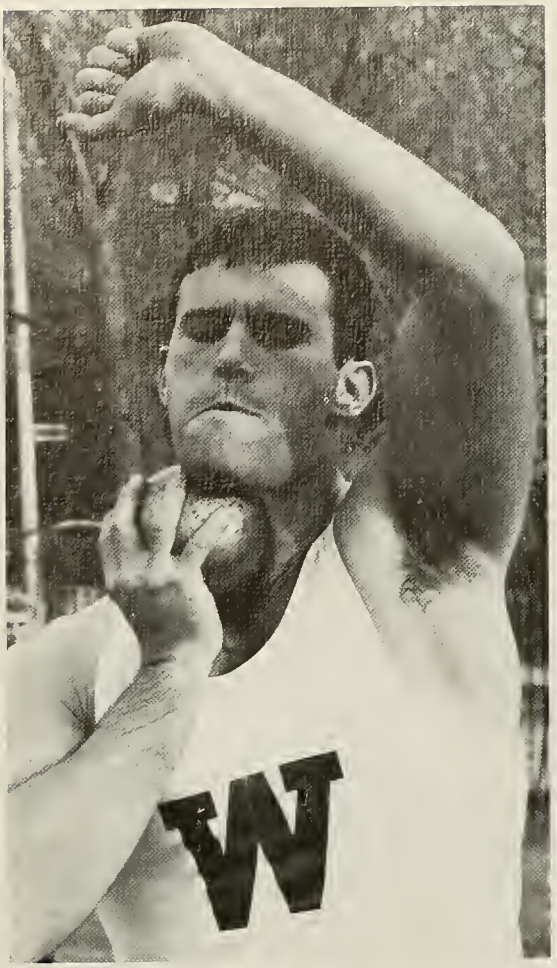

With mad,
wild,
uncontrollable,
straining energies . . .

Amidst rackets wheeling and sticks swinging,
the school takes . . .

53
73

12

Flight into a new social season;
a season of fraternities,
beaches and
The Junior Prom.

Spring advances
with days getting lazier and lazier
but never let it be said
that Worcester Tech sleeps.

A school which has been in existence for one hundred years
can NEVER sleep . . .

For it is only through progress and development that a great school can stay great.
Through the years nothing at Worcester Tech stands still except that same picture of pride that is exhibited on that warm *day* in June.

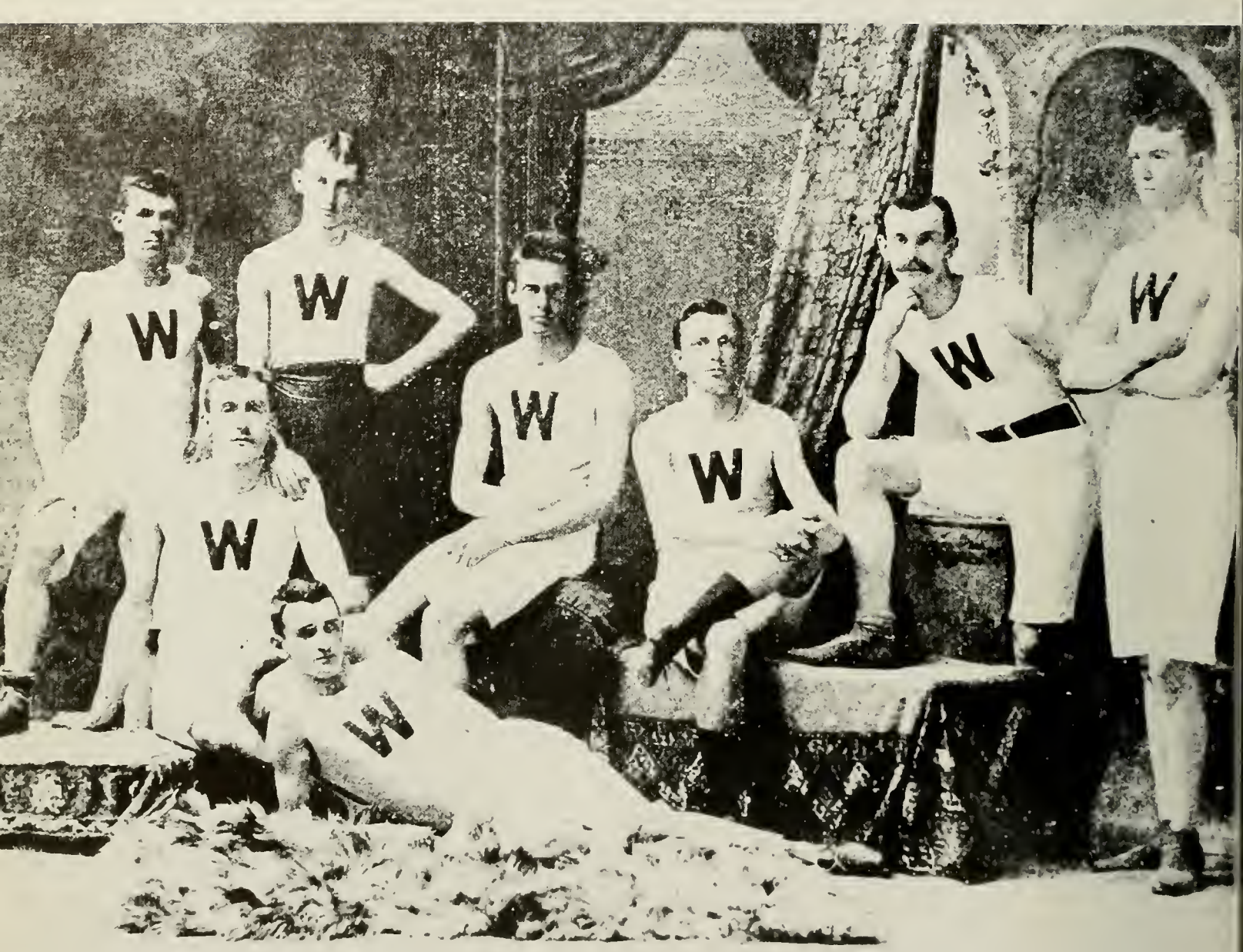

INTERCOLLEGIATE ATHLETIC TEAM SEASON [illegible]

ORGANIZATIONS

First Row: Prof. W. Zepp, Mr. A. Rankin, Prof. R. Pritchard, Prof. A. Knight.
Second Row: D. White, D. Lutz, W. Nims, P. Moran.

W. P. I. A. A.

COUNCIL OF PRESIDENTS

First Row: W. Hines, J. Day, D. Wilson, W. Pobzeznik B. Geelan, F. Benham, G. Elko. *Second Row:* E. Cheffetz, T. Arcori, W. Zetterlund, J. Main, J. Moren, M. White, S. Neister, D. Sundberg, G. Cordes, J. Lewis.

A. Low, J. Botop, H. Brown, M. Olken, S. Friedmon, R. Stow.

STUDENT SERVICE COUNCIL

W. Rieger, P. Baker, A. Antakouskos, P. Moran, G. Mitschang, J. Braun, Prof. R. Cobb, M. Sills, J. Kelley.

TECH SENATE

NEWMAN CLUB

First row: P. Maran, R. Pikor, T. Gelormino, R. Jodoin, J. Turick, T. Kelley, R. Kennedy, E. O'Hara, T. Arcari. *Second row:* Rev. P. Sconlon, J. Kieronski, H. Gentile, M. Freyermuth, R. Hampsan, G. Coran, T. Kiely, A. Knapp, W. St. Hiloire, S. Statz, J. Sullivan, G. Morris, P. Kennedy, L. Weckel, Prof. F. Butler, J. Tato, B. Gallagher. *Third row:* P. Arrudo, R. Dashner, R. Kung, H. Baardman, S. Stadnicki, F. Bosnikiewicz, R. Randall, J. Fee, C. Lellmon, J. Trudeau.

A.S.M.E.

First raw: D. Crowell, W. Wyman, R. Jacques, Prof. R. Borden. *Second row:* E. Pero, R. Lindquist, R. Marey, R. Neff. *Third row:* S. Roselle, P. Castle, J. Hills. *Faurth raw:* E. Kunz, R. Cavallaro, C. Almy. *Fifth raw:* G. Cordes, R. Covalloro, J. Day. *Sixth raw:* R. Renn.

E. Dolan,
A. Symonds,
W. Kuczek,
E. Sweed,
J. Oldham,
J. Toupin,
C. Slama.

BRIDGE CLUB

A.I.CH.E.

First Raw: N. Barone, Praf. R. Wagner, D. Sundberg, R. Trefry, C. DeSimane, *Second Raw:* E. Sweeney, B. Surawiecki, M. Shapira, R. Zipfel, W. Hines. *Third Row:* A. Kapur, P. Bochelder, A. Law, P. Heibeck, O. Silarjs. *Fourth Raw:* S. Choksi, R. Zahnke, D. Stone, M. Barr, B. Geelan, *Fifth Raw:* M. Kaplan, S. Mehta, H. Share, E. Batwick, R. Dawless. *Standing:* J. Lewis, A. Zweil, D. Kerr, C. Seaver, M. White, N. Obermeyer, S. Rudnik, M. Preston, R. Leon, G. Willis, F. Volego, J. Jobert, W. Callentra, B. C. Mehta.

MASQUE

First Row: R. Trefry, M. Preston, B. Sturtevont, F. Pyle. *Second Row:* P. Bachelder, J. Zifcok, J. Day, J. Possoro, P. Nyberg. *Third Row:* E. Obermeyer, C. Seaver, R. Woog, J. Kuenzler, W. Hines

SHIELD

First Row: W. Colentro, *R.* Geelhon, E. Wiluz, G. Elco, J. Ceplick, N. Potter, R. Anderson, J. Louderback. *Second Row:* F. Yohon, D. Stone, *R.* Scalsi, *R.* Peorson, C. Johnson.

First Row: J. Doy, R. Kung, D. Murphy, P. Heins, H. DeRonck, E. Turnblom. *Second Row:* *R.* Doshmer, S. Dicker, K. Bell, *R.* Kohm, J. Wendell, Prof. D. Howe. *Third Row:* A. Bergquist, M. Hubelbonk, *R.* Brodeur, A. Southwick, R. McLeon, A. Fish.

LENS and LIGHT

PROTESTANT CHRISTIAN FELLOWSHIP

J. Lauderback, M. White, Rev. E. Sterner.

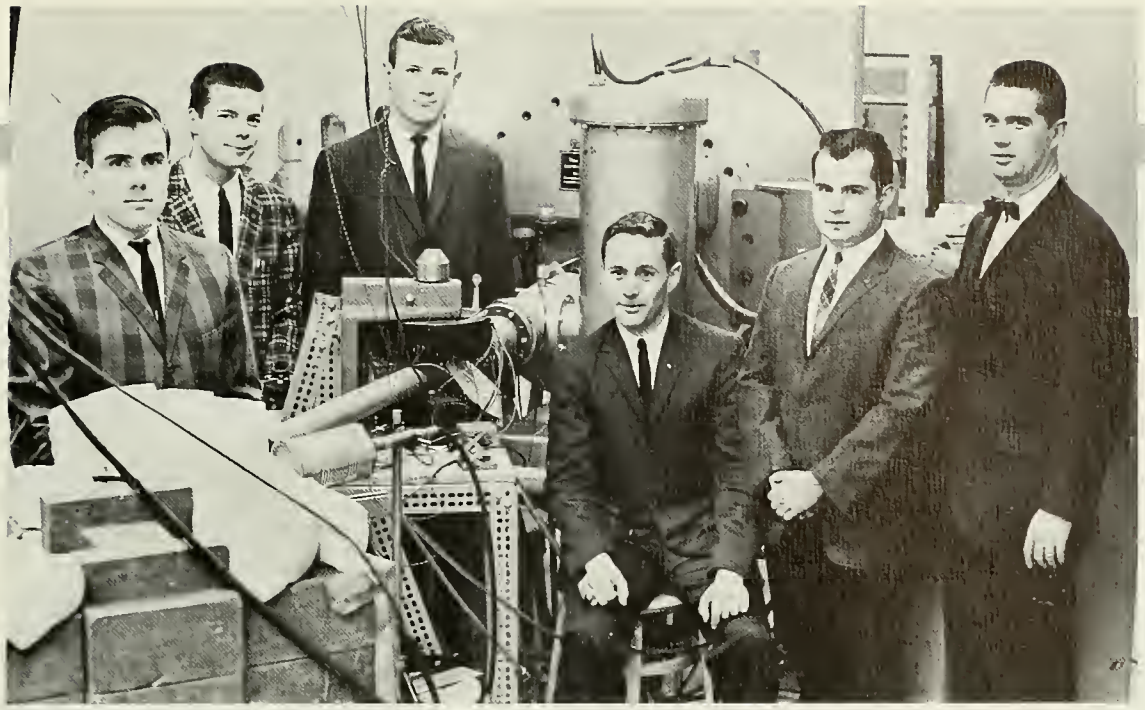

A.I.P.

J. Gibsan, D. Vizard, F. Czybulka, S. Neister, A. Bauley, Prof. R. Galoskie.

VARSITY CLUB

First Raw: R. Staw, J. Stumpp, D. White, D. Carlsan, H. Brown, A. Giannotti, J. Jacabsan, A. West, D. Lutz. *Secand Raw:* C. Bradbury, H. Farrest, J. Segol, K. Ondricek, A. DiPetro, R. Tata, J. Halcambe, R. Rogers. *Third Raw:* D. Bobseine, R. Trask, W. Hyatt, P. Giusti, L. DeBlois, G. Batten, C. Hanson, F. Magiera, P. Petersan, B. Zetterlund, D. Geiger, R. Sinuc, B. Webber, R. Klauber, J. Kelley.

CAMERA CLUB

First Row: G. Casconte-Lopez
R. Mucci,
D. Johnson.
Second Row: G. Cilborn,
R. Jewell,
D. Coombe,
M. Hublebonk.

SEMI-SIMPLE GROUP

First Row: G. Rosen, G. Elko, R. Lukes. *Back Row:* A. Brown, R. DeNigris, R. Scolzi, W. Sullivan, A Miller, Prof. Shokir, E. Gollo, F. Yohon, G. Popolizio, D. Nitsche, R. Goshler, M. Lotino.

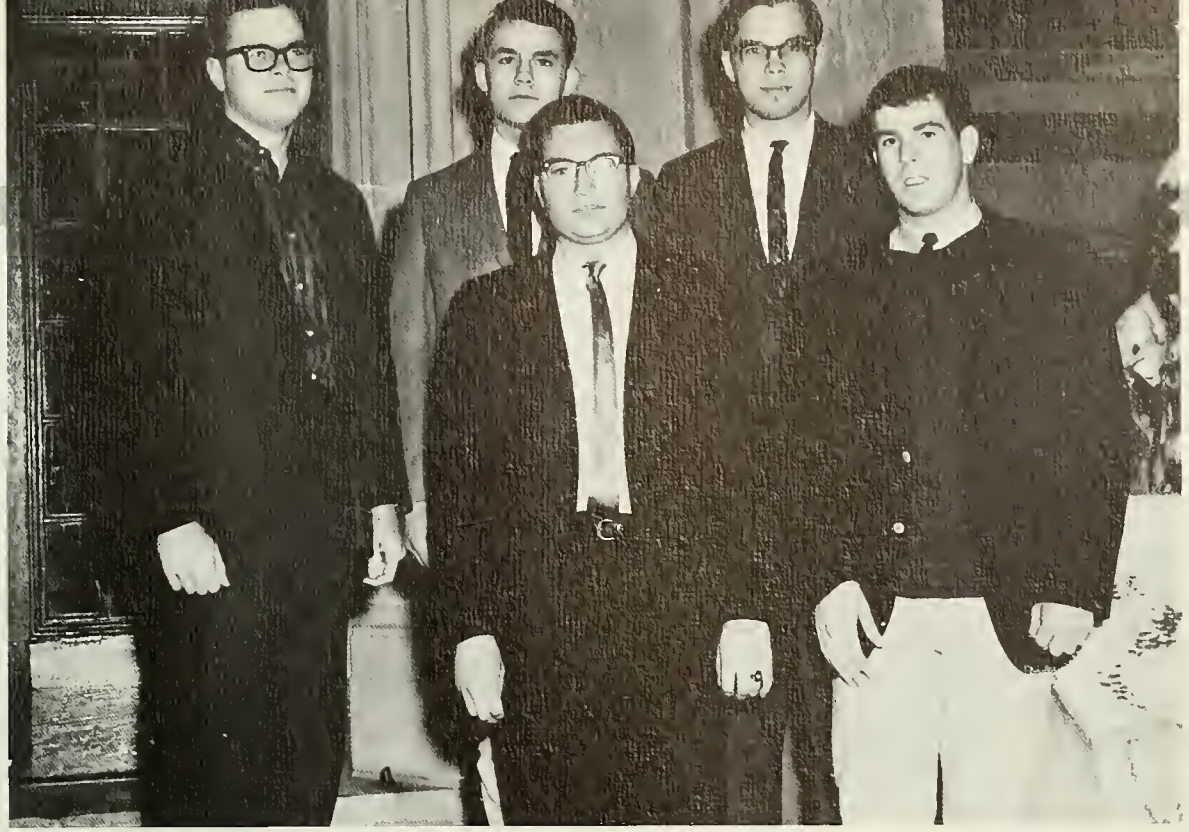

First Raw: J. Cieplok, A. Pauly. *Second Row:* H. Monde, R. Wallahara, G. Anderson.

AUTO CLUB

I.E.E.E.

First row: P. Malnati, C. Schenker, D. Jewell, G. Coscante-Lopez, J. O'Rourke.
Second raw: P. Hopkinson, P. Heins, D. Ruef, A. Sweet, W. Behn, S. Luber, M. Kalfayan.
Third row: D. Johnson, A. Schwartz, L. Sprecher, A. Miller, R. Mucci, F. Monter.

INTERFRATERNITY COUNCIL

First Row: M. Shopiro, W. Nickerson, W. Pobzeznik, Prof. C. Scheifley, Prof. D. Johnson, J. Kopchik. *Second Row:* E. Dionne, C. Frory, J. Moin, F. Benham, S. Hebert, J. Wilson, C. Seaver.

ALPHA PHI OMEGA

First row: W. Long, W. Chiapperini, P. Nyberg, J. Gustafson, W. Behn. *Second row:* Prof. J. van Alstyne, Prof. J. Whenman, Prof. R. Bourgault, Prof. H. Carey, Pres. H. Storke, Mr. H. Noyes, Mr. W. Trask, Mr. R. Perry. *Third row:* C. DellaVecchio, J. Leovitt, S. Alpert, R. Symonds, N. Potter, E. Semple, P. Milne, D. Pearson, R. Ochman, L. Gooch, J. Lauterbach, W. Bond, C. Pike, U. Junkett, R. Meader, M. White, R. Colvert, C. Schenker, C. Kleman, A. Bergquist, P. Pearson, C. Corbin, D. Williamson, R. Midwood, L. Phillips.

First Row: M. Turi, J. Liu, W. Ruthenburg, A. Tsiklis. *Second Row:* A. Shah, M. Vyas, H. Patel, R. Patel, H. Sapiens, V. Seth, A. Bh. *Third Row:* S. Hen-Tov, T. Canatsoulis, R. Cavalloro, Joy, J. Boutet, T. Mark, K. Klafstad, D. Mistry, J. Gzestvang, K. Agraha, W. Menezes. *Fourth Row:* R. Shen, J. Klafstad.

COSMOPOLITAN CLUB

RIFLE CLUB

First Row: J. Gibson, G. Landauer, C. Pike. *Second Row:* B. Neister, R. St. Pierre, Sgt. V. Johnson, D. Coombe. *Third Row:* R. Bonin.

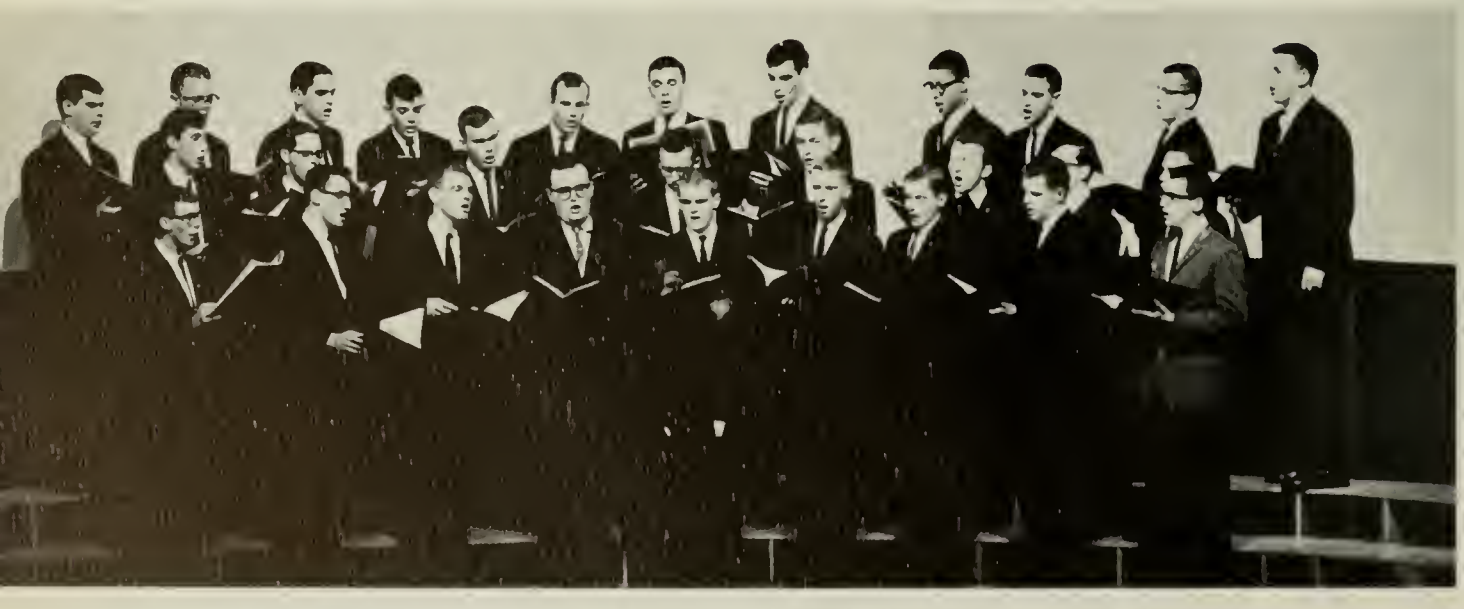

GLEE CLUB

First row: K. Foster, R. Woog, J. Worthley, A. Conotsoulis, R. Greene, W. Hogor, W. Garth, P. Clark, M. Miller. *Second row:* A. Moran, T. Samaras, D. Bergstrom, W. Wharton, W. Golebach, B. Loveloce, H. Williams, W. Rover. *Third row:* C. Hanson, N. Bergstrom, D. Rosati, G. Tamulonis, P. Dickerson, J. Lefevre, J. Burns, J. Lucas, R. Peyquin, D. Sharp, R. Dougherty.

DEBATING CLUB

First Row: W. Behn, M. Gutmon, F. Yohon. *Second Row:* J. Cyronski, V. Prosod, M. White, J. Polmer.

First row: W. Trovis, P. Stonley, J. Cyronski, B. Loveloce, E. O'Horo, H. Willioms, B. Denson, R. Moson, G. Cordes. *Second Row:* J. Cheyne, J. Doy, S. Dovis, R. Bertrond, J. Clune, R. Brodeur, G. Cox, H. Gentile, R. Gollo, R. Hickey. *Third Row:* F. Monter, R. Jewell, D. Rosoti, J. Louterbock, R. Symonds, N. Bergstrom, D. Vondenberg, P. Hopkinson, S. Horrington, *Fourth Row:* H. Broley, J. Souso, D. Speirs, A. Griswold, P. Kozemersky, Director W. Lynch, R. Sepso, S. Smith, R. Bell, D. Kerr, J. Burns.

BAND

ORGANIZATIONS

I.H.E.E.

A. Giannatti, J. Iannatti, P. Oberbeck, W. Nickersan, M. Dembski, P. Giusti, J. Henricksan, D. Luber, W. Pabzeznik, J. Jacabsan, D. LaRue, W. Guidi.

A.I.Ch.E.R.S.

J. K. Wright, A. Zweil, S. Rudnick, J. Lewis, W. Hines, E. Falkawski, O. Silarajs, D. Schwaber, R. Dawless, S. Beges, S. Baraks, M. Shapira.

R. Jolicoeur, J. Sanne, J. Danis, J. Stumpp, S. Friedman, W. Rieger, R. Balducci, J. Rogozenski.

CHEERLEADERS

A. S. C. E.

First Row: F. Benhom, J. Botop, P. Collette, S. Hebert, R. Fedetoff, *Second Row:* J. Josti, J. Kelley, G. Holland, K. Johnson, J. Thwing. *Third Row:* J. Holcombe, J. Froppier, D. White, L. Phillips.

BOYTONIANS

First Row: R. Symonds, S. Sovis, C. Robinson, R. Sepso, J. Clune, J. Noppi. *Second Row:* B. Flotte, B. Denson, R. Nichols, D. Vandenberg, H. Williams, D. Grodwell. *Third Row:* W. Lynick, J. Louterboch, P. Hopkinson.

NAUTICAL CLUB

First Row: F. Verderber, J. Goulart, R. Wiley, *Second Row:* J. Maren, P. Blackman, B. Johnson, D. Appleyard, P. Castle, C. Hunt, W. Hawkins.

H. Wright, J. Simonds, G. Coram.

ARTS SOCIETY

First Raw: W. McCann, J. Kakaszka, W. Lang, C. Kleman, J. Gahagan. *Secand Raw:* D. Wilsan, D. Clark, R. Bertrand, I. Beggs, R. Gemmer, Capt. Casipit. *Third Raw:* W. Gillette, R. Bradeur, S. Friedman, W. Remillang.

FENCING CLUB

First Raw: C. Sergey, J. Lauterbach, P. Welcker, W. Zeransa, G. Infanger, R. Masan, E. Zink. *Secand Row:* Praf. F. Butler, P. Remillong, J. Garden, R. Cornell, R. Pearson, C. Brazek, K. Fairman, J. Parter.

SKEPTICAL CHYMISTS

Seated: S. Obrion, R. Collins, E. Pisila, S. Friedman, L. Johnson. *Standing:* J. Pierce, D. Riley, S. Stadnicki.

CHESS CLUB

RADIO CLUB

First Row: C. Engstrom, P. Pearson, C. Frory. *Second Row:* S. Schwarm, G. Landauer, P. Heins. *Third Row:* J. Wolden, M. Hubelbank, W. Galeboch. *Fourth Row:* P. Nyberg, A. Schwortz, C. Schenker.

First Row: C. Rice,
E. Chenaweth,
J. Broley,
D. Berube,
J. Owens.
Second Row: J. Hudak,
R. Straple,
P. Peterson,
E. Dianne,
W. Allen.

SKI CLUB

First Row: J. Owens, D. Creamer, J. Krasko, W. McCann, J. Turek, R. Haransky, R. Gemmer, E. Gallo, D. Williamson. Second Row: R. Hickey, J. Porter, W. Hines, D. Wilson, R. Glamuzina, G. Corew, P. Blackman, D. Bergstram.

PERSHING RIFLES

ORGANIZATIONS

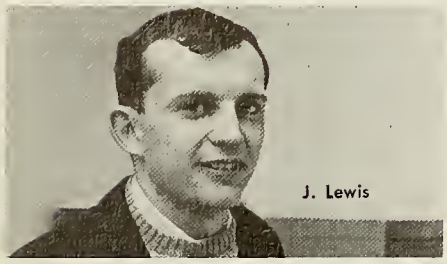
J. Lewis

W. Pobzeznik

D. Luber

S. Cloues

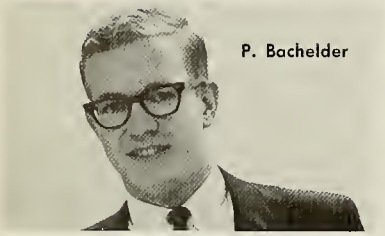
P. Bachelder

M. Friedmon

D. Johnsan

D. Kerr

N. Dwartz

E. Shall

D. Caombe, R. Pankaski, M. Hubelbank, R. Neff, P. Shanley, J. Maggi, P. Berube, E. Kazanjian, P. Stanley, R. Renn, J. Passara, R. Zipfel, M. Freyermuth, R. Morey, J. Semmel.

PEDDLER

R. Hawes R. Klauber

D. Sawicki

R. Greene P. Bachelder

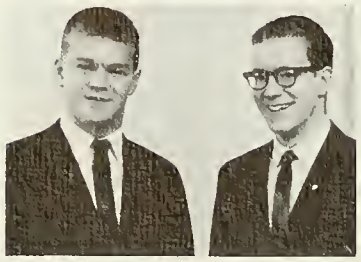

E. Dianne C. Desimane

C. Hansan G. Marris J. Gracia

S. Claues

W. Nickersan

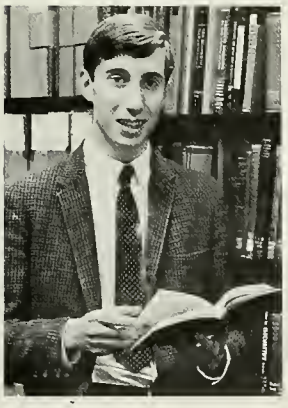

A. Maran

T. Trafidla R. Kennedy

B. Surawiecki

TECH NEWS

J. Passara, S. Luber, G. Charest, D. Maguire, P. Kudless, R. Caates, T. Kelley, S. Bradeur, G. Stevens.

Coach Robert Pritchard

FOOTBALL

13	Worcester Tech	Bowdoin	38
6	Worcester Tech	U. Vermont	41
0	Worcester Tech	Middlebury	20
0	Worcester Tech	Bates	12
0	Worcester Tech	Wesleyan	18
13	Worcester Tech	Coast Guard	0
34	Worcester Tech	R. P. I.	8
8	Worcester Tech	Norwich	28

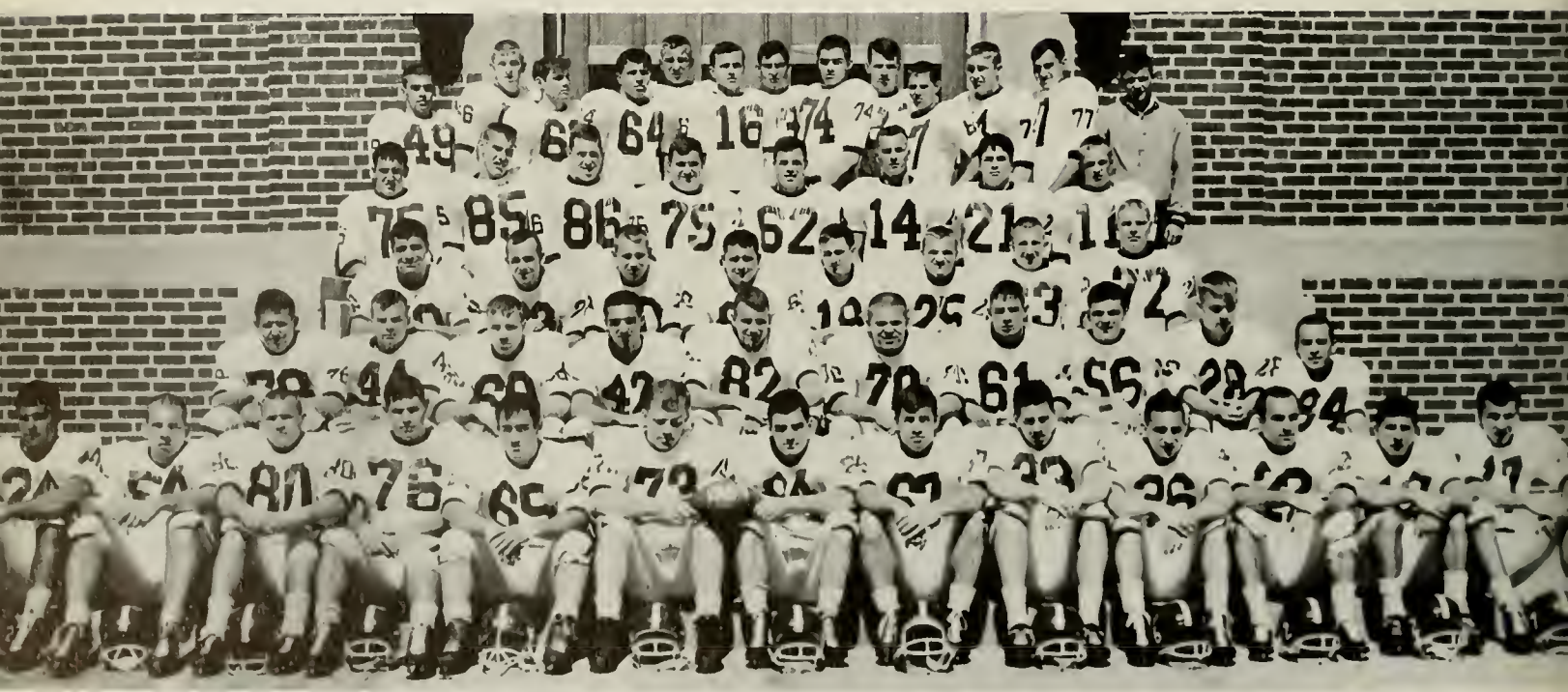

First Row: P. Giusti, H. Forrest, F. Magiera, G. Berry, C. Della Vecchia, J. Kelly, P. Moron, A. Giannotti, B. Weber, D. Gollant, R. Crump, M. Oliver, D. Bobseine. *Second Row:* R. Daugherty, B. Coates, R. Tata, C. Kelly, G. Batten, B. Sinuc, K. Oudricek, G. Baldrate, L. Payne, G. Flynn. *Third Row:* R. Young, T. Wicker, C. Dufour, J. Soulliere, J. Hart, B. Thacker, P. Kudless, F. Corden. *Fourth Row:* C. Lellman, J. Broithwaite, C. Blanchard, W. Chapperini, J. Dewey, J. Turick, R. Gurske, J. Bresmahan. *Fifth Row:* M. Zampieri, G. Gemoche, J. Keenan, V. Colabretta, J. Korzick, R. Sodowski, G. Throsher, R. Perrault, R. Zahiewski, S. Zevens, E. Christensen, B. Cherry, J. Mills.

First Raw: D. Lutz, C. Wajewada, W. Hipp, T. Tsujita, H. Altenburg, K. Halcombe, J. Maraney, P. Callette, F. Watsan, B. Yung, A. Di Pietra. *Secand Raw:* J. Elphinstone, R. Smith, K. Battle, D. Coifman, G. Bassak, M. Mauro, S. Allaire, J. Viele, E. Cannan, J. Acker, R. Rivkind, J. Lefevre. *Third Raw:* Coach King, R. Makahon, K. Blaisdell, G. Trochez, D. McQuillen, C. Cridge, W. Richords, P. Dickersan, R. Gordon, P. Holcombe, Asst. Caach MacKechnie. *Faurth Raw:* J. Dubiel, W. Stanton, G. Tomulonis, R. Pikor, J. Lenehon, J. Hultman, D. Klauber, D. Lemery, R. Kahm, B. Gunter. *Fifth Raw:* P. Heibeck, K. Linell, R. Ochman, D. Riley, C. Ritter, J. Pyzik, G. Stalemark, F. Castillo, C. Lorsan, S. Wilson, W. Sackmann, R. Mayer, C. Rice.

SOCCER

3	Worcester Tech	Tufts	3
1	Worcester Tech	M. I. T.	2
4	Warcester Tech	Hartfard	3
5	Warcester Tech	A. I. C.	1
2	Warcester Tech	Massachusetts	0
2	Warcester Tech	Caast Guard	3
4	Warcester Tech	Lawell Tech	1
8	Warcester Tech	Assumptian	0
3	Warcester Tech	Bastan U.	2
1	Warcester Tech	Clark	0

Coach Alan King

Coach Frank Sanella

CROSS-COUNTRY

36	Worcester Tech	M. I. T.	21
35	Worcester Tech	R. P. I.	24
43	Worcester Tech	Wesleyan	19
23	Worcester Tech	Bates	32
19	Worcester Tech	Assumption	38
34	Worcester Tech	Tufts	21
43	Worcester Tech	Northeastern	19
42	Worcester Tech	Coast Guard	20
21	Worcester Tech	Williams	35
23	Worcester Tech	Nichols	39

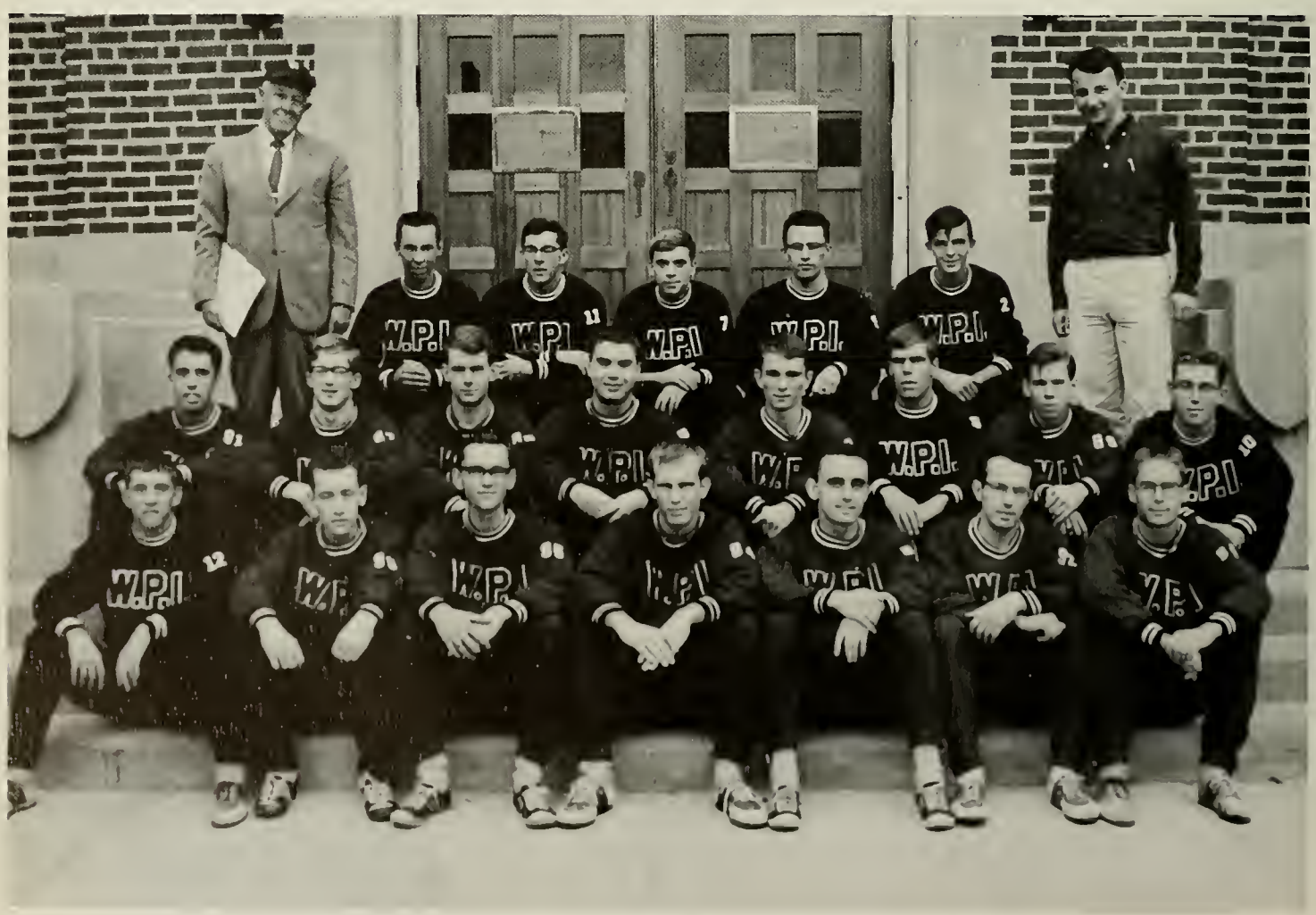

First Row: C. Polulis, F. Amazeen, J. Kilguss, L. Weckel, D. Sundberg, J. Apostolos, J. Lipsey. *Second Row:* G. Bazinet, C. Smith, J. Walden, T. Kiely, D. Vermilya, S. Griffin, W. Belisle, T. Higgins. *Third Row:* F. Sannello, D. Williamson, R. Meader, R. Roy, T. Kelly, F. Barton, P. Giantris.

BASKETBALL

69	Worcester Tech	Brandeis	64
75	Worcester Tech	Bowdoin	76
78	Worcester Tech	Lowell Tech	67
58	Worcester Tech	Wesleyon	70
55	Worcester Tech	Boston U.	86
62	Worcester Tech	Hortford	64
74	Worcester Tech	Springfield	76
92	Worcester Tech	Clork	77
66	Worcester Tech	Horvord	91
98	Worcester Tech	Suffolk	69
71	Worcester Tech	Springfield	79
84	Worcester Tech	Assumption	101
56	Worcester Tech	Northeostern	80
61	Worcester Tech	Botes	63
100	Worcester Tech	Trinity	88
91	Worcester Tech	Coast Guord	78
82	Worcester Tech	M. I. T.	65
83	Worcester Tech	Tufts	59
84	Worcester Tech	A. I. C.	72
64	Worcester Tech	Willioms	99
76	Worcester Tech	Nichols	69
71	Worcester Tech	Clark	89

Coach Charles McNulty

First row: R. Shaw, R. Rogers, L. Penoncello, D. LaRue, W. Nims, D. Lutz. Second row: Coach McNulty, J. Shaw, G. Willis, J. Lawson, K. Sullivon, D. Bobseine, W. Nickerson.

First row: R. Horrington, P. Ryan, N. Thune, W. Baker, G. Gomoche, S. Pytko. Second row: H. Yankee, coach; W. Stanton, S. Baroks, A. Buros, P. McDonogh, R. Bouchard, R. Rocine, S. Cotter, W. Hyatt, asst. mgr.

HOCKEY

2	Worcester Tech	U. Conn.	9
2	Worcester Tech	New Haven	0
6	Worcester Tech	U. Mass.	5
4	Worcester Tech	Deon Jr.	0
3	Worcester Tech	Dennison U.	1
1	Worcester Tech	Assumption	2
2	Worcester Tech	Worcester Jr.	5
1	Worcester Tech	U. of Penn.	8
2	Worcester Tech	M. I. T.	3
4	Worcester Tech	U. Conn.	11
1	Worcester Tech	Burdett	7
12	Worcester Tech	Trinity	3
5	Worcester Tech	Nichols	4
5	Worcester Tech	M. I. T.	6
2	Worcester Tech	Holy Cross	3
3	Worcester Tech	Wesleyan	7

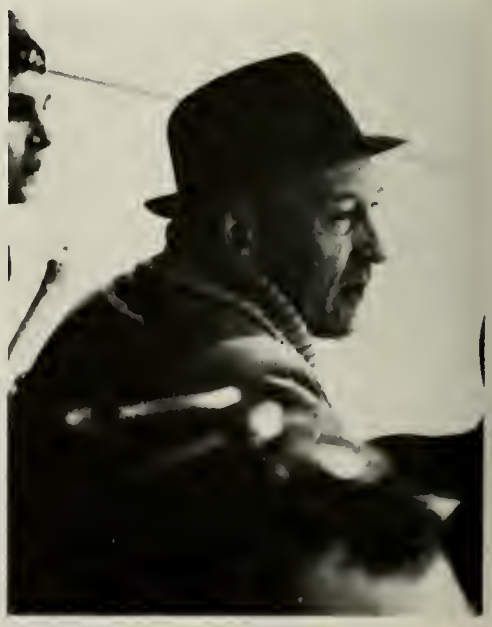

Coach Hebert Yankee

Coach Frank Grant

SWIMMING

39	Warcester Tech	Trinity	55
66	Worcester Tech	Norwich	28
29	Warcester Tech	Tufts	66
49	Warcester Tech	U. Conn.	46
47	Worcester Tech	Holy Cross	48
29	Worcester Tech	Coost Guard	65
42	Warcester Tech	U. Mass.	53
57	Warcester Tech	Babsan	37

First row: C. Corlson, J. Stumpp, A. Moksu, J. Nystrom, W. Lightfoot, E. Whipple, R. Ochmon. Second row: R. Greene, P. Eichomer, L. Gooch, N. Durkee, D. Ferry, C. Gilmore, D. VonArsdole, R. Bolmot, R. Andrews, Cooch Gront.

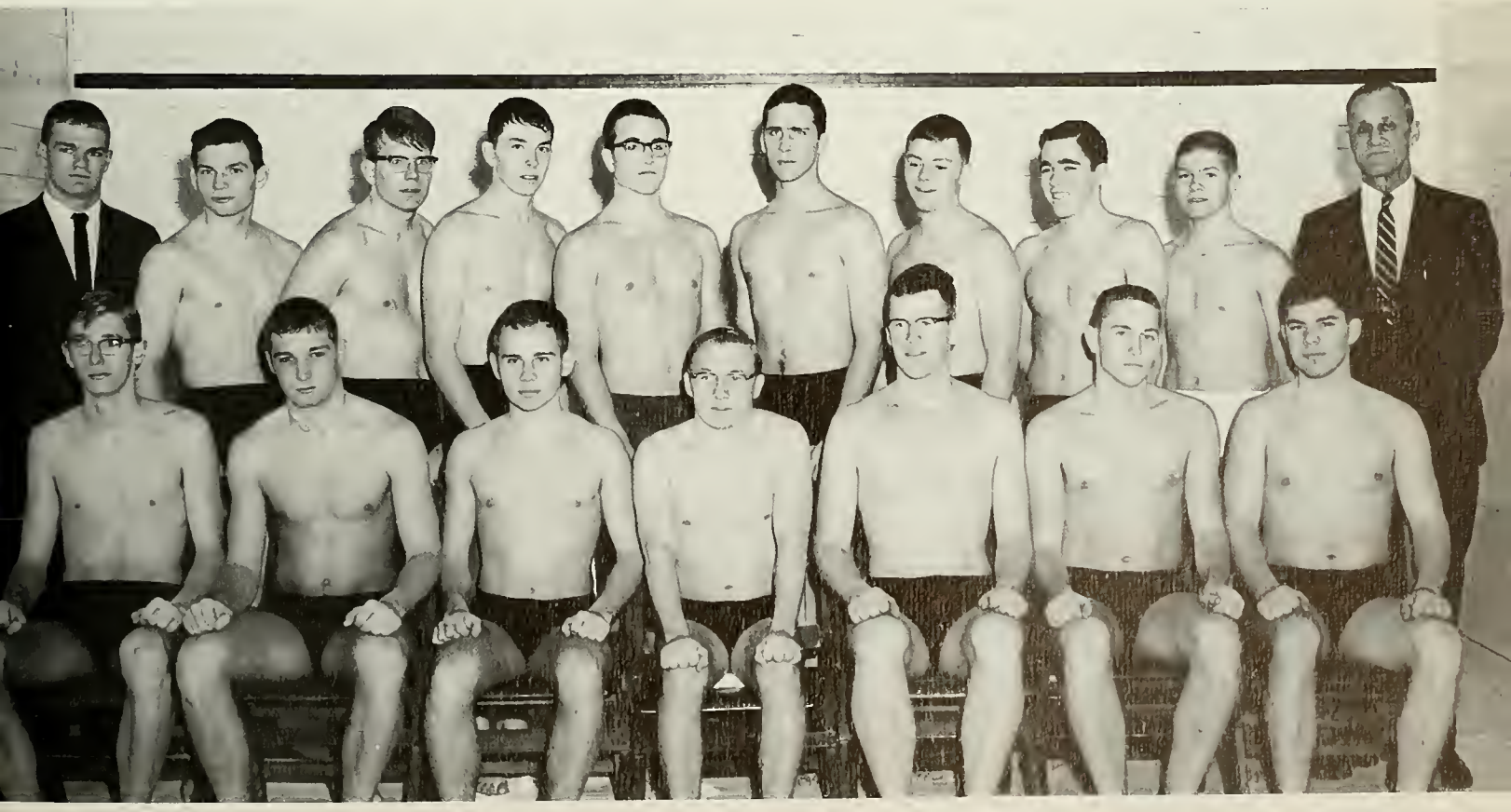

Coach Ramon Scott

WRESTLING

20	Worcester Tech	Hortford	8
16	Worcester Tech	M.I.T.	17
14	Worcester Tech	R.P.I.	16
19	Worcester Tech	U. of R. I.	11
29	Worcester Tech	Brondeis	3
14	Worcester Tech	Willioms	14
9	Worcester Tech	Dortmouth	19
13	Worcester Tech	U. Moss	17
6	Worcester Tech	Coost Guord	22
34	Worcester Tech	U. Conn	0
19	Worcester Tech	Tufts	11

First row: G. Tomulonis, M. Koski, J. Jocobson, R. Locke, J. Turick, C. Cridge, H. Brown. Second row: R. Simoneou, J. Wilson, R. Toto, D. Herrmonn, H. Wennberg, R. Trosk, J. Broithwoite. Third row: S. Luber, W. Guidi, J. Roger, T. Kelley, J. Korzick, G. Infonger, R. Bone. Fourth row: Cooch Scott, R. Olvet, G. Pomfret, W. Weinstein, S. Wilson, B. Altenburg.

GOLF

3	Worcester Tech	Trinity	4
5	Worcester Tech	Boston U.	2
7	Worcester Tech	Brandeis	0
3	Worcester Tech	Holy Cross	4
4	Worcester Tech	A. I. C.	3
4½	Worcester Tech	U. Mass.	2½
7	Worcester Tech	M. I. T.	0
5	Worcester Tech	Springfield	2
7	Worcester Tech	Tufts	0
6½	Worcester Tech	Clark	½

Coach Roy Seaberg

L. Folloni, M. Nopolitano, E. Sweed, J. Hultman, K. Adrion, E. Jacobs, B. Belville, T. Benoit, Cooch Seoberg.

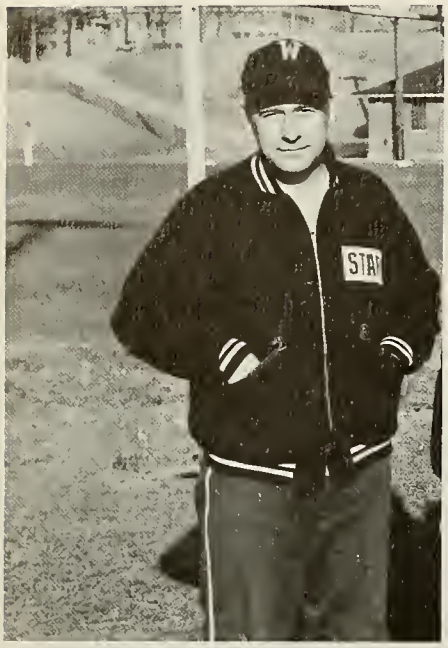

Coach Merl Norcross

TRACK

97	Worcester Tech	Middlebury	38
70	Worcester Tech	Coast Guard	65
103	Worcester Tech	Brandeis	42
103	Worcester Tech	Nichols	20
112	Worcester Tech	Norwich	23
92	Worcester Tech	Amherst	38
64	Worcester Tech	Trinity	71

First Row: B. Goodwin, D. Manks, B. Hawes, A. Giannotti, D. Helming, J. Czarniecki, R. Rustigian, P. Giusti, R. Varnum, A. West. *Second Row:* T. Pera, K. Haesterey, B. Webber, R. Wilson, G. Parath, J. Turick, R. Jocques, D. White, F. De Vlieg, D. Adams. *Third Row:* R. Gardan, T. Kelly, C. Blake, G. Battan, J. Lagana, J. Apostolos, L. Weckle, A. Bantly. *Fourth Row:* Coach M. Narcross.

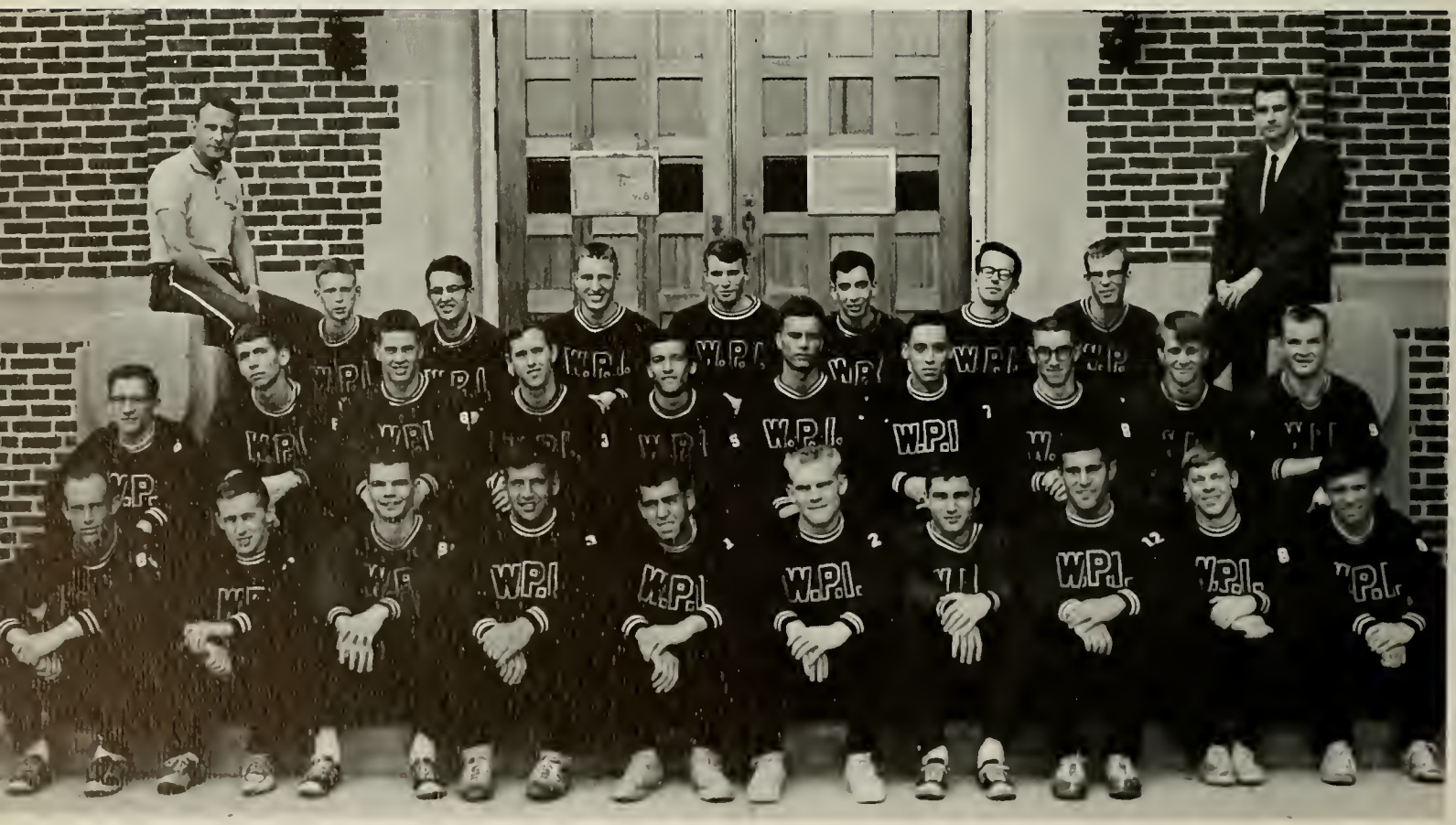

BASEBALL

1	Worcester Tech	Hortford	4
15	Worcester Tech	Suffolk	9
4	Worcester Tech	M. I. T.	1
3	Worcester Tech	M. I. T.	0
1	Worcester Tech	Wesleyon	2
6	Worcester Tech	Lowell Tech	3
5	Worcester Tech	Brondeis	1
11	Worcester Tech	Clork	2
15	Worcester Tech	Assumption	6
6	Worcester Tech	A. I. C.	5
4	Worcester Tech	Tufts	5
5	Worcester Tech	Coost Guord	4
1	Worcester Tech	Coost Guord	6
2	Worcester Tech	Northeostern	7
1	Worcester Tech	Trinity	7

Coach Charles McNulty

First Row: C. Dufour, M. Demski, S. Wicker, A. Bodwell, D. Wait, R. Bennett, B. Shurbet, G. Mitschong. *Second Row:* J. Moroney, J. Fiore, D. Lutz, B. Boker, B. Newton, G. Stevens, B. Gowdy. *Third Row:* Cooch McNulty, J. Sorrow, C. Kelly, G. Bossock, E. Sontos.

J. Pordee, V. Genereux, A. Miller, R. Scofield, F. Sonntog, M. True, R. Stow.

TENNIS

2	Worcester Tech	R. P. I.	7
4	Worcester Tech	Coost Guord	5
4	Worcester Tech	Assumption	5
2	Worcester Tech	Trinity	7
6	Worcester Tech	Lowell Tech	3
8	Worcester Tech	Hortford	1
2	Worcester Tech	A. I. C.	7
0	Worcester Tech	Holy Cross	9
4	Worcester Tech	Clark	5

Coach William Wadsworth

LACROSSE

2	Worcester Tech	Wesleyan	16
2	Worcester Tech	Middlebury	6
6	Worcester Tech	Tufts	7
9	Worcester Tech	Trinity	8
3	Worcester Tech	M. I. T.	13
10	Worcester Tech	Nichols	5
5	Worcester Tech	Bowdoin	7
4	Worcester Tech	Holy Cross	13
7	Worcester Tech	U. Mass.	11

Coach Alan King

First Row: D. McCaffrey, W. Lankau, W. Swansan, P. Vajcavec, S. Kahanek, E. Chenoweth, P. Heibeck, B. Zetterlund. *Second Row:* J. Hammett, J. Acker, R. Olvet, H. Mildonian, G. Morris, R. Klauber, P. Collette, L. De Blais. *Third Row:* Coach King, P. Kudless, R. Crump, F. Mogiera, W. Pete, B. Hyatt, R. Cootes. *Fourth Row:* N. Thune, W. Sullivan, J. Botop, L. Biukie, F. Brady, T. Lenehan, J. Lefevre, R. Bouchard, A. Skeie. *Fifth Row:* P. Dickerson, J. Braithwait, G. Grimmell, C. Goodspeed, D. Collette, R. Jolicaeur, J. Rogozenski, R. Binkerd, R. Pankaski. *Sixth Row:* R. Noventi, W. Zepp, J. Seferiodis, F. Cardan, W. Reiger, R. Young, G. Stalemark, E. Baldrate.

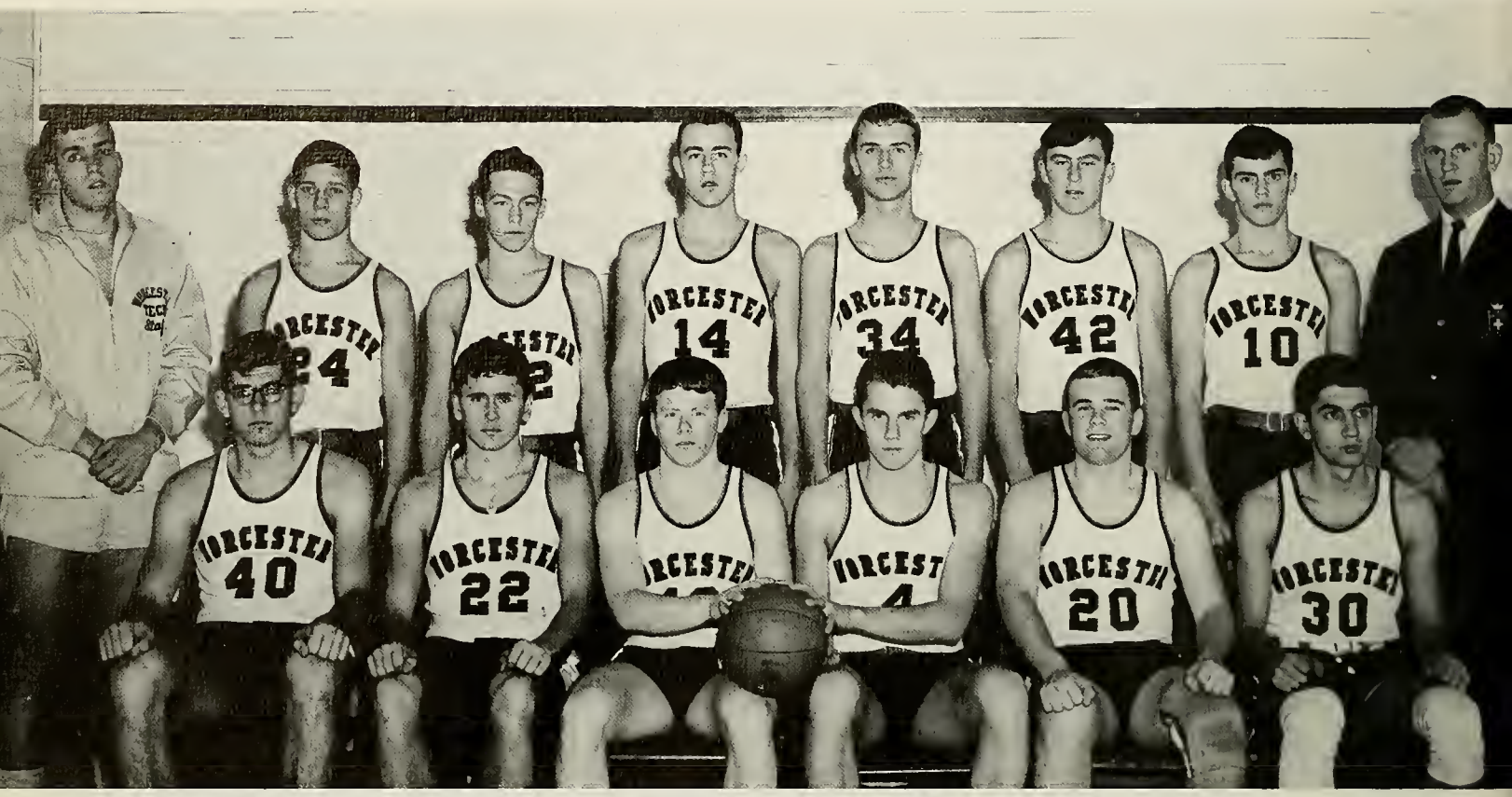

First raw: C. Kasper, J. Raslavsky, E. Cannon, R. Pleines, D. Crackett, G. Sovas. Secand raw: Caach Helming, R. Capriali, D. Holden, J. Faley, K. Gminski, D. Hopkinson, P. Matukaitis, S. Hebert.

J. V. BASKETBALL

59	Worcester Tech	Brondeis	35
85	Worcester Tech	Stevens	67
96	Worcester Tech	Lowell Tech	77
59	Worcester Tech	Wesleyon	70
46	Worcester Tech	Boston U.	75
87	Worcester Tech	Hortford	83
89	Worcester Tech	Suffolk	68
61	Worcester Tech	Springfield	83
97	Worcester Tech	Asssumption	94
68	Worcester Tech	Northeostern	88
117	Worcester Tech	Trinity	111
81	Worcester Tech	Coost Guord	72
70	Worcester Tech	M.I.T.	67
91	Worcester Tech	Tufts	92
84	Worcester Tech	A. I. C.	98
96	Worcester Tech	Nichols	74
95	Worcester Tech	Clork	75

Coach David Helming

Coach Frank Sanella

RELAY

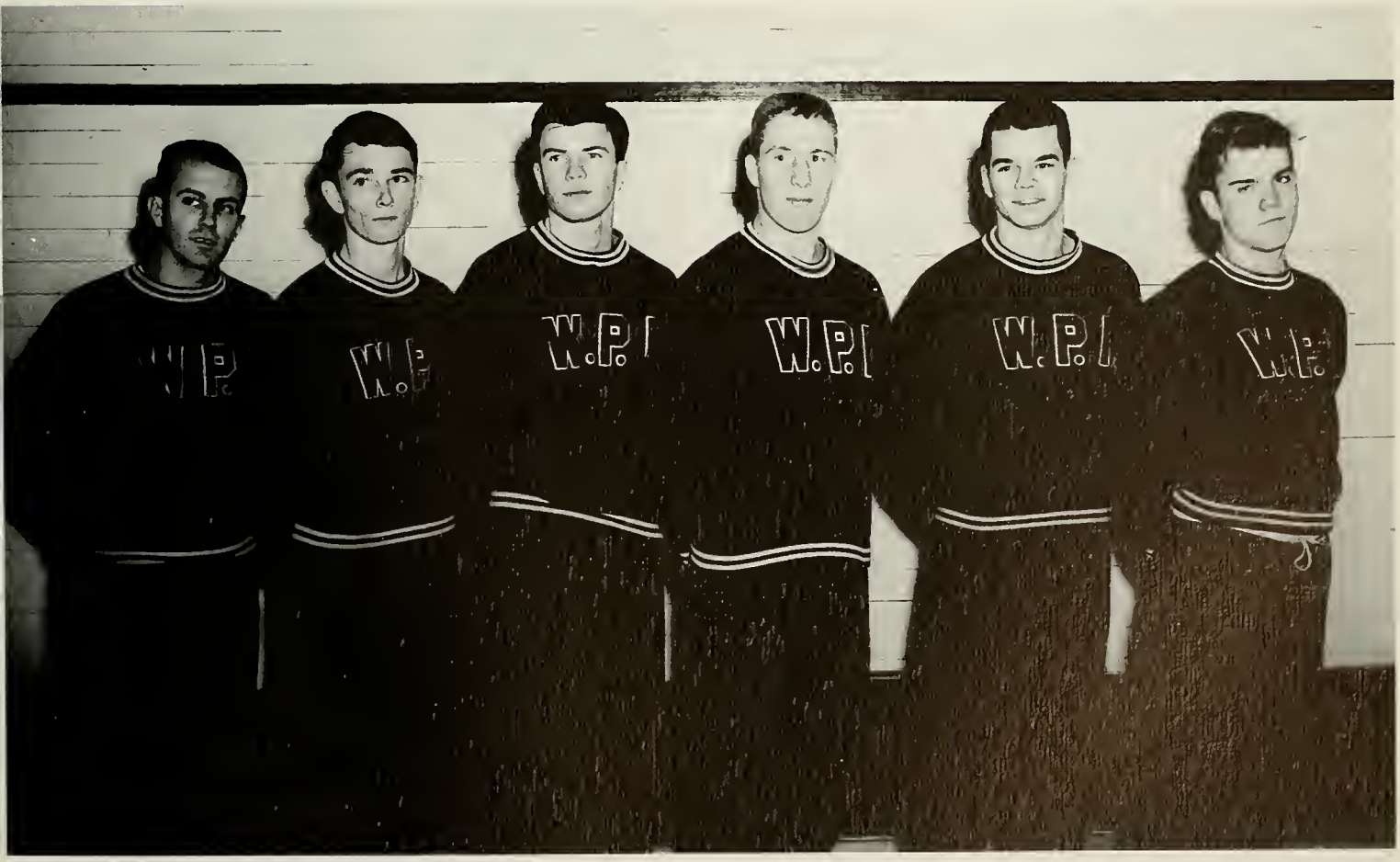

J. Apostolos, D. Vermilya, W. Pierce, C. Blake, R. Hawes, L. Payne.

TAU BETA PI

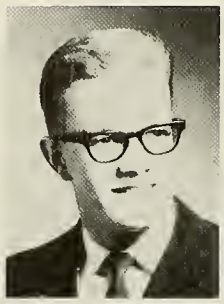
P. Bachelder

D. Luber

" . . . to foster a spirit of liberal culture . . . "

N. Barone

J. Main

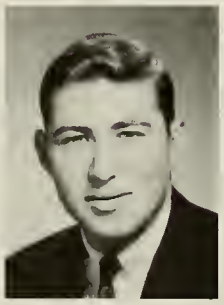
P. Baker

F. Benham

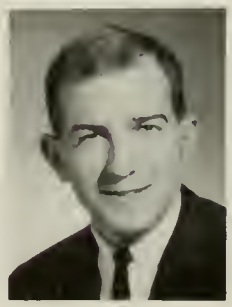
C. Hunnicutt

S. Rudnick

G. Mitschang

D. Sundberg

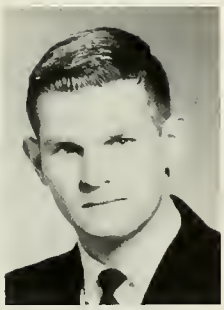

H. Mildonian

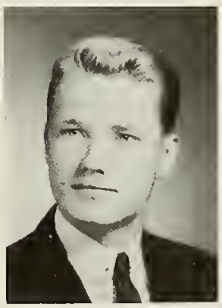

R. Stow

A. West

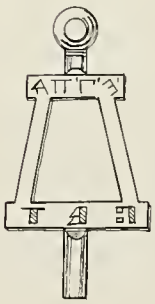

ETA KAPPA NU

" . . . to advance the profession of electrical engineering . . . "

J. Hart

J. Main

A. Dickey

J. Hendrickson

P. McCormick

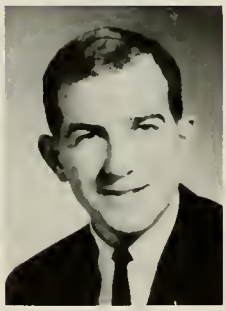
C. Hunnicutt

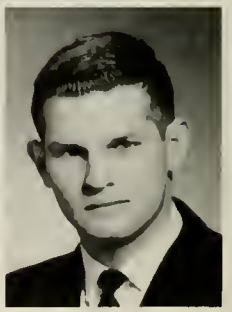
H. Mildanion

D. Luber

P. Oberbeck

CHI EPSILON

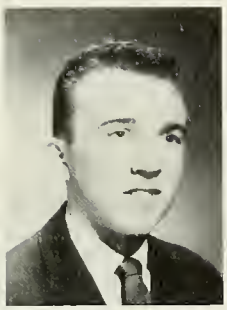
F. Benham

P. Collette

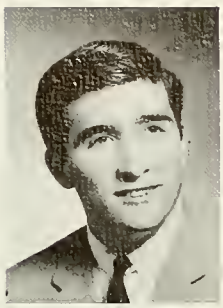
F. Watson

D. White

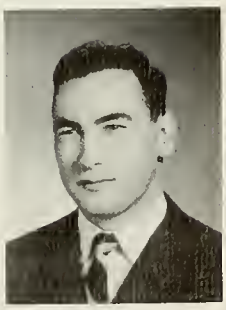
P. Josti

J. Wilson

"... to contribute to the improvement of the engineering profession ..."

PI TAU SIGMA

R. Fortier

W. Henry

R. Koelsch

R. Jocques

W. Lightfoot

" . . . to develop . . . a feeling of sound engineering ethics . . ."

W. Jomerson

G. Marris

R. Stow

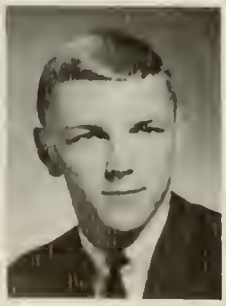
D. Geiger

R. Klauber

J. Nystrom

A. West

CHEMICAL HONOR SOCIETY

P. Bachelder

R. Dawless

J. Pierce

N. Borone

H. Forrest

" . . . to reward achievements in Chemistry and Chemical Engineering . . . "

D. Kerr

S. Rudnick

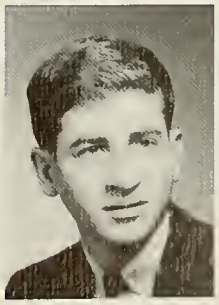
M. Shapiro

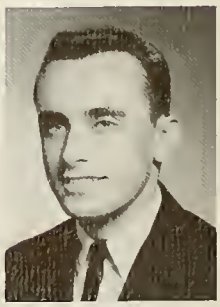
D. Sundberg

PI TAU PI SIGMA

J. Czarniecki

W. Goleboch

P. Moron

P. Giantris

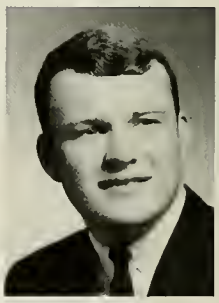
J. Moren

". . . for proficiency in all phases of the military profession . . ."

W. Hines

H. Wood III

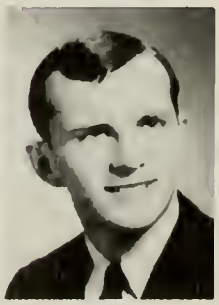
J. Lewis

ALPHA PSI OMEGA

P. Bachelder

G. Mitschang

J. Day

E. Obermeyer

"...for unusual ability and ambition in furthering the cause of dramatics..."

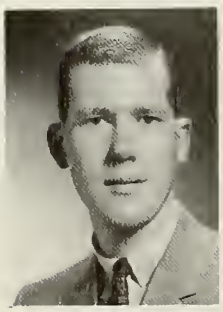

C. Seaver

J. Zifcak

PI DELTA EPSILON

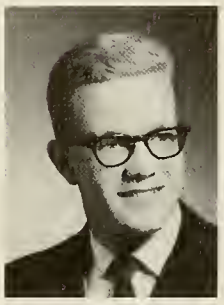
P. Bochelder

E. Dione

D. Kerr

S. Cloues

R. Greene

J. Lewis

" . . . to recognize journalistic excellence . . . "

D. Luber

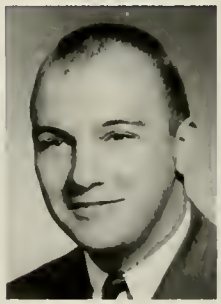
D. Sawicki

R. Kennedy

W. Pobzeznik

SKULL

N. Barane

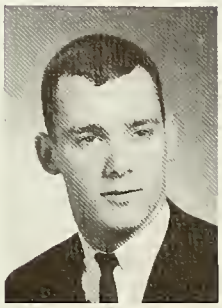
R. Klauber

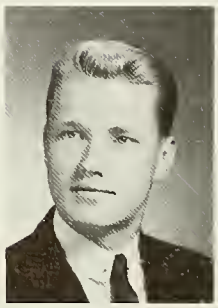
R. Staw

P. Bachelder

R. Hawes

G. Mitschang

R. Jacques

P. Ryan

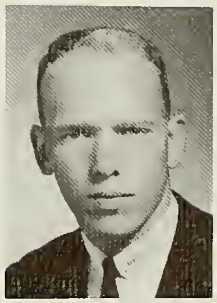
W. Zetterlund

" . . . dignity lies
in deserving honors
not in possessing them . . . "

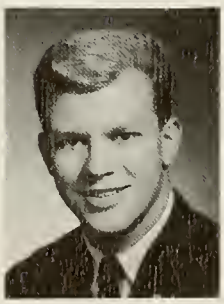
J. Kelly

D. Sawicki

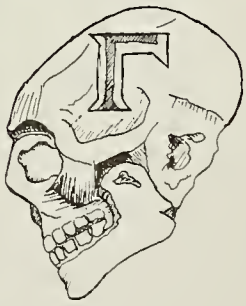

FRANK ARTHUR BENHAM

ROBERT HENRY CAHILL

PHILIP IVAN BACHELDER

NICHOLAS JOSEPH BARONE

WHO'S WHO IN AMERICAN COLLEGES AND UNIVERSITIES

JOHN FRANCIS KELLEY, III

PHILIP DONALD GIANTRIS

RAYMOND CECIL JACQUES

RICHARD BARTON KENNEDY

RONALD GEORGE GREENE

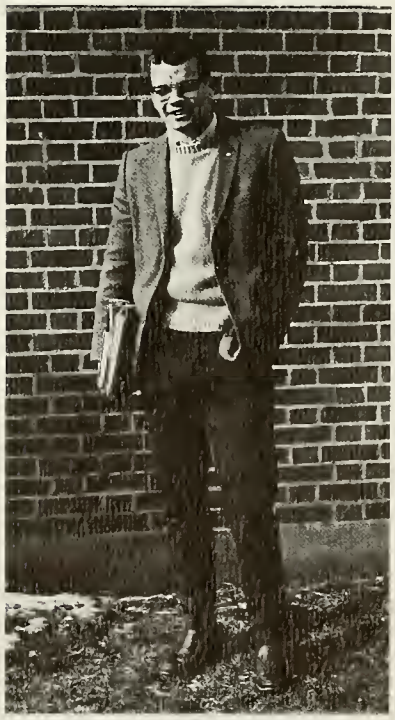

ROBERT EDWARD HAWES

ROBERT DOUGLAS KLAUBER

HONORS

JOHN RALPH LEWIS

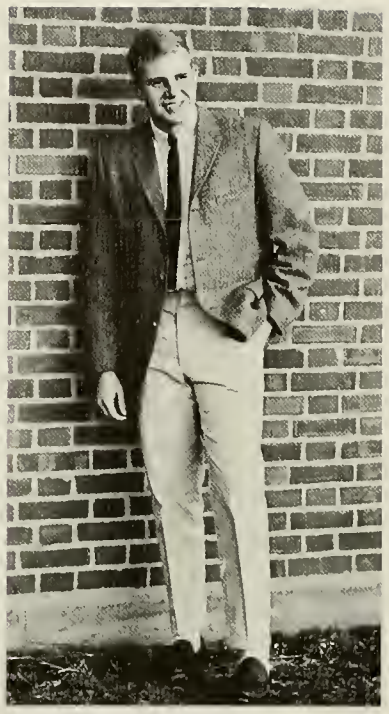

ALLAN WINTHROP LOW, JR.

GEORGE WILLIAM MITSCHANG

WILLIAM EDWIN LIGHTFOOT

HARRY ASTOUR MILDONIAN, JR.

PATRICK THOMAS MORAN

STEPHEN NORMAN RUDNICK

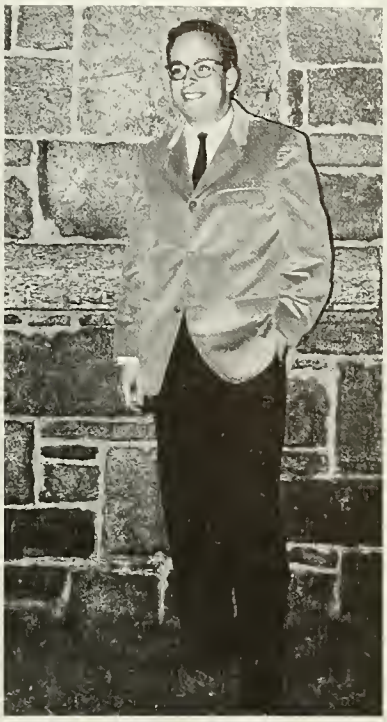

DAVID MARTIN SCHWABER

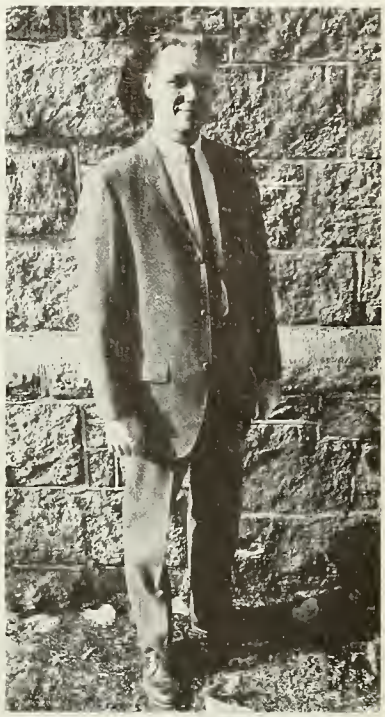

ROBERT CROSLEY STOW

PHILIP BROWNE RYAN

DAVID STANLEY SAWICKI

ANTON JOHN WEST, JR.

WILLIAM ERIC ZETTERLUND

First Row: R. Loring, P. Dickerson, E. Sweeney, R. Cornelius, A. Moron, N. Borone, J. Holcombe, A. DiPietrio, J. Broithwoite, W. Elliot. *Second Row:* D. Pike, M. Smith, E. Lolly, F. Wotson, W. Hipp, W. Hyott, K. Linell, W. Bolutis, J. Acker, J. Keenon, J. Fiore, J. Nono, F. Eckert, T. Tsujito, S. Cotter, R. Gordon, E. Russell, J. Kopchick, D. Riley, D. Beomer. *Third Row:* H. Toylor, G. Goulet, D. McQuillen, D. Crockett, R. Dono, D. Potter, J. McCobe, P. Holcombe, R. Snyder, R. Wollohero, R. Rudd.

PHI GAMMA DELTA

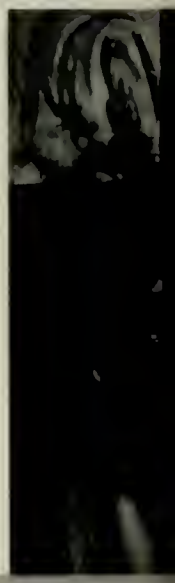

FRATERNITIES

SIGMA ALPHA EPSILON

First Row: P. Schuster, D. Grodwell, R. Bolouskus, R. Moore, M. Solvoni, C. Foster, R. Phelps, C. Bloke, J. Londregon, J. Downes, M. Flood, P. Kazemersky, A. Couchon, C. Steele, D. Moguire, R. Fortier, R. Jocques, J. Wilson, G. Dyckmon, J. Wright, M. Norton, K. Ekstrom. *Second Row:* V. Genereux, L. Gomble, S. Wilson, F. Corden, B. Johnson, W. Prott, J. Borkus, J. Worthley, D. Gumbley, R. Grohom, A. Piretti, R. Dedimenico. *Third Row:* W. Goudie, W. Roymond, D. Anderson, G. Cox, R. Court, J. Odgren, C. Inglee, G. Hurst, A. Dunhom, D. Molley, J. Thwing, A. Tsiklis, K. Schurzky, K. Prefontoine, H. Schneck, R. Brodeur, T. Conotsoulis.

First Row: R. Stow, T. Posierb, R. Howord, F. Dolon, F. Benhom, R. Colvert, D. Sundberg, L. Krols, W. Hines, A. Worner, C. Cridge. *Second Row:* R. Holler, J. Dorin, J. Rogers, A. Moksu, R. Bouchord, R. Leon, T. Homon, J. Trudeou, R. Trefry, J. Dow, R. Scoio, J. Donis, D. Appleyord, R. DeGennoro, W. Gorth, D. White, S. Wicker, G. Cordes, R. Mokohon, G. Lemmon, D. Herrmonn, J. Czornieck, P. Konopo, R. Heoler, H. McGuire, P. Clork, M. Preston, J. Lefevre, W. Hogor, R. Goumond, O. Silorjor. *Third Row:* R. Oleson, R. Rehkomp, D. Smith, R. Morsholl, C. Corlson, C. Cleory, R. Moyer, G. Cummings, G. Throsher, F. Pyle, A. Pouly, E. Gollo, E. Obermeyer, F. Borton, R. Gollo, R. Kost, D. Bergstrom, J. Monning.

ALPHA TAU OMEGA

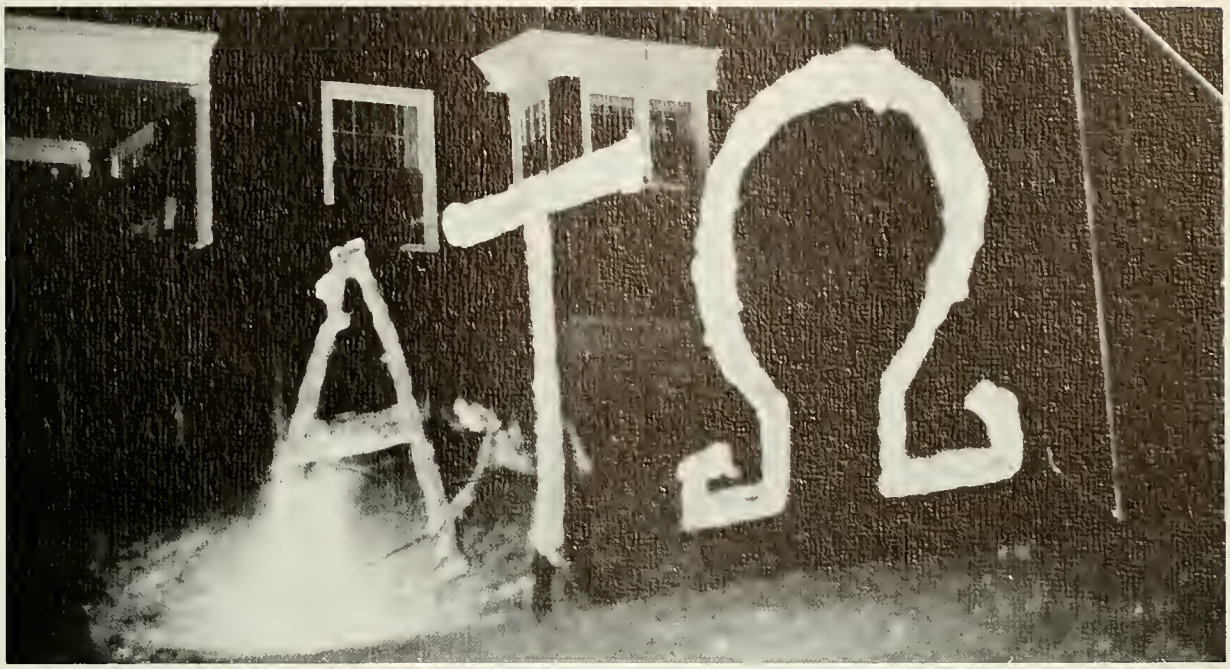
ΑΤΩ

Alpha Tau Omega

THETA CHI

Kneeling: J. Keir, B. Behn, J. Perkins, T. Ricchi, D. Ponkoski, J. Lewis. *Standing on ground:* G. Blockburn, P. Miklos, J. Titus, F. Corbier, B. Rogers, G. DeVlieg, F. Thumm, S. Evons, K. McQuoid, P. McDonough, R. Weeden, C. Goff, B. Messer, E. Megothlin, C. Rice, D. Kerr, R. Zipfel, K. Terry, W. Pobzeznick, W. Lightfoot, D. Johnson, P. Heron, E. Kozonjion, R. Renn, H. Ogosion, F. Monter, T. Chose, P. Anderson. *Standing on steps:* D. Cooley, D. Coombe, P. Berube, S. Zevens, J. D'Amico, W. Bowen, D. Berube, L. Bontley, R. Morey, D. Holl, R. Dhein, D. Boxter, E. Neister, R. Ochmon, A. Zweil, J. Broley, R. Bohlin, J. Viele, J. Pyzik, J. Possoro, R. Gosling, P. Gifford, R. Mucci, D. Neff, P. Costle, J. Dewey, J. Owens, J. Hoyt, J. Hommett, J. Heck, J. Moggi, R. Wilson.

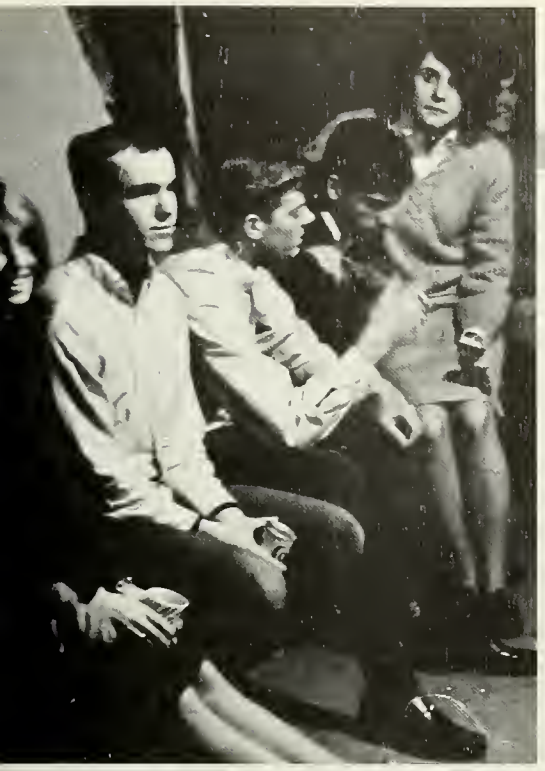

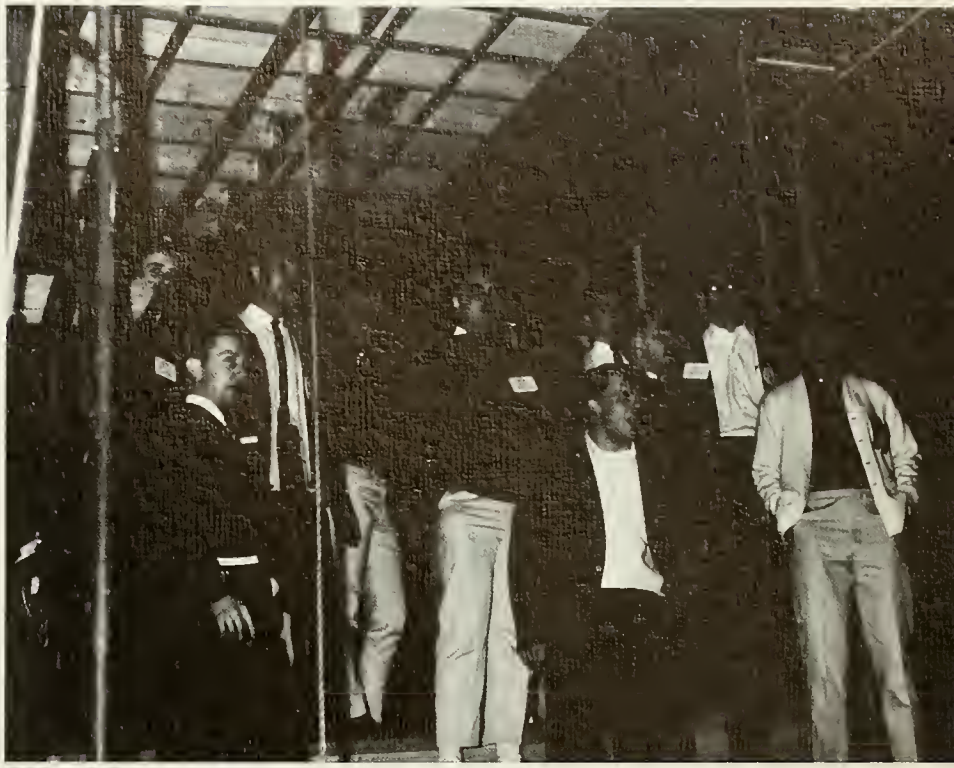

LAMBDA CHI ALPHA

First Raw: B. Duesel, R. Dawless, D. Harris, J. Luz, G. Pallnaw, S. Halstedt, W. Nickersan, T. Fitzpatrick, J. Nappi, T. Smalarz, B. De Nigirs, S. Andersan, L. Gates, F. Castilla, R. Balducci, B. Dalbaw. *Secand Raw:* R. Samers, R. Babka, D. Ray, R. Nichals, L. Areskag, P. Staska, R. Newmayer, F. Adessia, K. Gardan, J. Crabb. *Third Raw:* B. Falciani, R. Gashler, R. Kennedy, M. Di Pierra, M. Leanard, B. Gallagher, A. Jankat, B. Maura, W. Paulin, J. Jenkins, R. Pierszalawski, W. Reiger, D. Maare, P. Oberbeck, T. Martimer, S. Sauthard.

FRATERNITIES

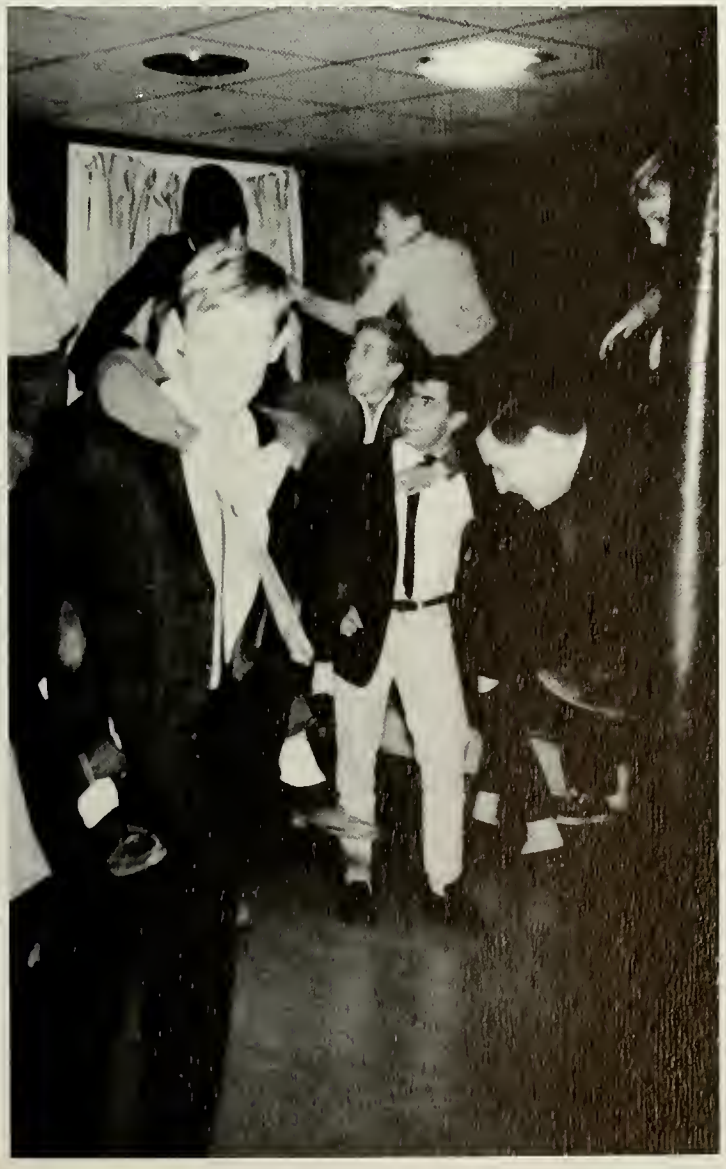

First Raw: T. Schaffernath, R. Dalan, C. Bergeran, A. Lahinkainen, C. Kucera, M. Drumm, R. Andrews, J. Lee, G. Caram, W. Guidi, W. Pete, A. West. *Second Raw:* M. Babin, J. Lunney, E. Bargesan, L. Gauld, S. Mathis, R. Lapierre, R. Balmer, R. Olvet, R. Lang, R. Armata, W. Wyman, A. Symands, W. Jabert, H. Vaillette, E. Sweed, B. Gilbert, W. Kuczek, H. Wright, J. Wright, R. Hapkins, A. Liutkus, J. Belanger. *Third Raw:* J. Cuthbertsan, J. Orciuch, J. Main, T. Heidt, G. Taupin, R. Desmaris, C. Slama, W. Newtan, R. Gariepy, F. Kuszpa, R. Banin, G. Craven, P. Beaudet, R. Caran, J. Hills, R. Cherry, W. Dunham, K. Battle, C. Wilsan, T. Sullivan.

PHI SIGMA KAPPA

Φ Σ K
RCESTER TE
19 66

SIGMA PHI EPSILON

First Row: N. Durkee, G. Sovas, J. Stumpp, C. Ritter, D. Carlson, W. Zetterlund, R. Greene, A. Palmer, M. Koski, R. Rustigian, N. Thune. *Second Row:* E. Scott, M. MacGregor, S. Holub, R. Hayden, D. Vermilya, G. Stalemark, D. Lutz, W. Cooper, A. Flower, S. Petroff, F. Turcotte, G. Davagian, G. Batten, E. Christensen, P. Heibeck, S. Ramsay, S. Hebert, W. Sullivan, P. Peterson, C. Hanson, P. Kirschmann, R. Klauber, R. Young, C. Dufour, B. Webber, R. Harrington, P. Mattson, R. Binkerd. *Third Row:* D. Speirs, G. Duvoll, R. Nelson, R. Marshall, R. Perreault, H. Wood, G. Grimmell, D. Van Arsdale, J. Kelley, D. Klauber, R. Goodell. *Fourth Row:* R. Fedotoff, K. Turnbull, W. Pierce, S. Taylor, J. Farley, D. Bobseine, C. Griffin, D. Kost, R. Sinuc, C. Hunnicutt, D. Simpson, B. Lovelace, R. Holt, L. Biuckie, M. Toylor, R. Smith, D. Givens, A. Low, H. Mildonian, J. Botop, J. Rogozenski, D. Heebner, W. Stanton, J. Jacobson, S. Nelson, P. Sommer, G. Stevens.

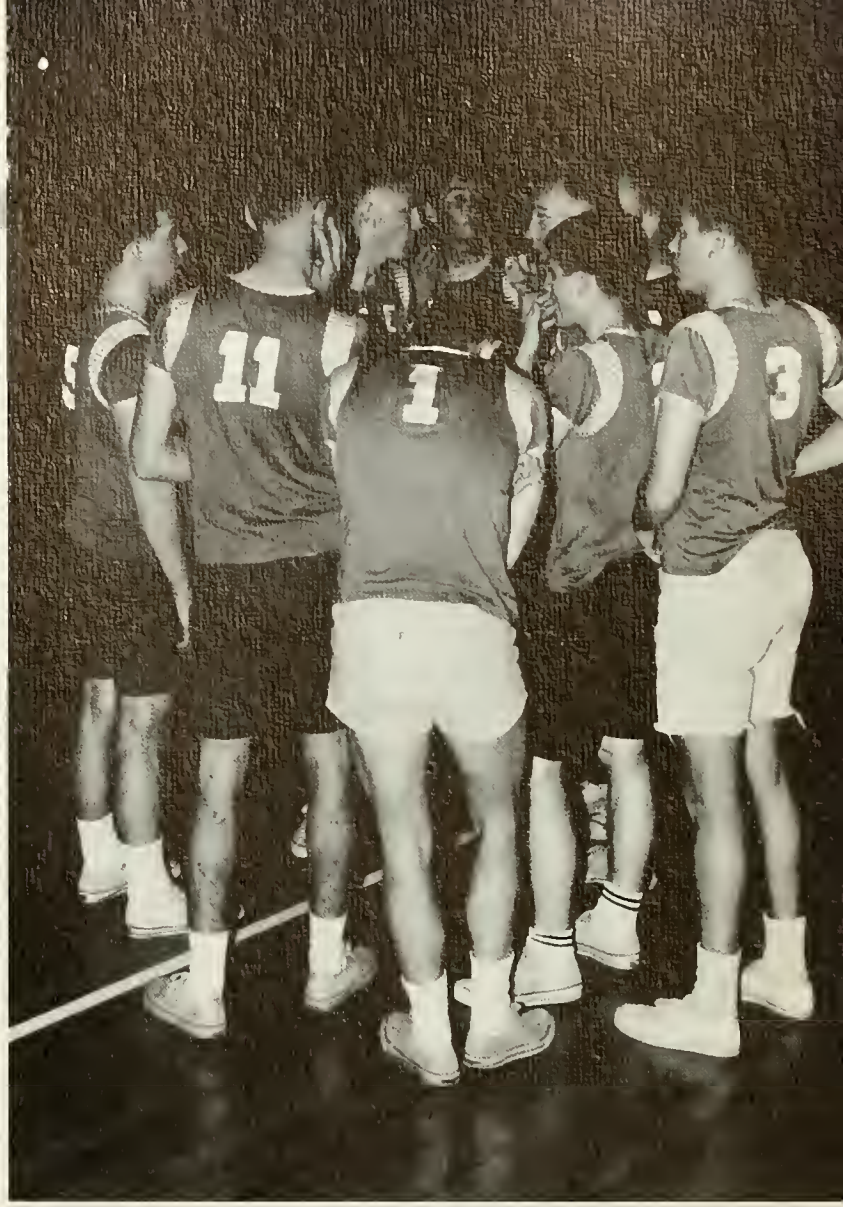
11
1
3

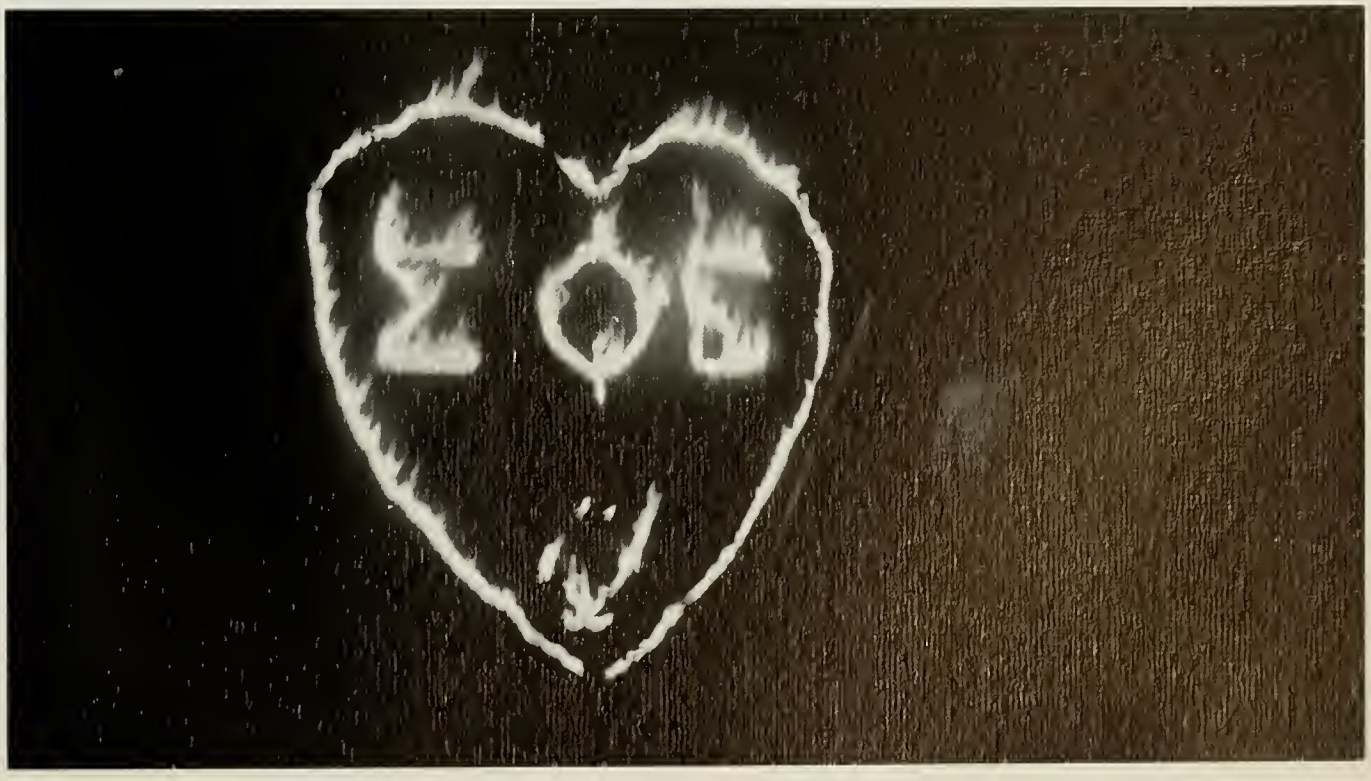
ΣΦΕ

First Row: R. Strople, J. Rahaim, J. Fee, C. Dellavecchia, C. Palulis, S. Alloire, J. Paquette, P. Cherubini, M. Mauro, F. Fiore, J. Cacci, J. Hart. *Second Row:* T. Benait, J. Patch, M. Cavanagh, J. Hultman, T. Lenehan, L. Payne, W. Tanzer, C. Kelley, M. Glynn, J. Saulliere, R. Jolicoeur, R. Gurske, F. Brody, M. Zampiere, J. Merrit, S. Pytka, C. Lellman, C. Durkin. *Third Row:* G. Mitschang, P. Bawes, S. Opell, R. Zaniewski, R. Trask, A. Antakauskas, H. Byrde, V. Calabretta, K. Sullivan, J. Bresnahan, J. Braun, G. Charest, B. Belanger, P. Callete, G. Baldrate, S. Farmica, R. Racine, D. Hopkinson, G. Gamache, F. Verderber, S. Statz, K. Gminski, C. DeSimone, C. Bradbury.

PHI KAPPA THETA

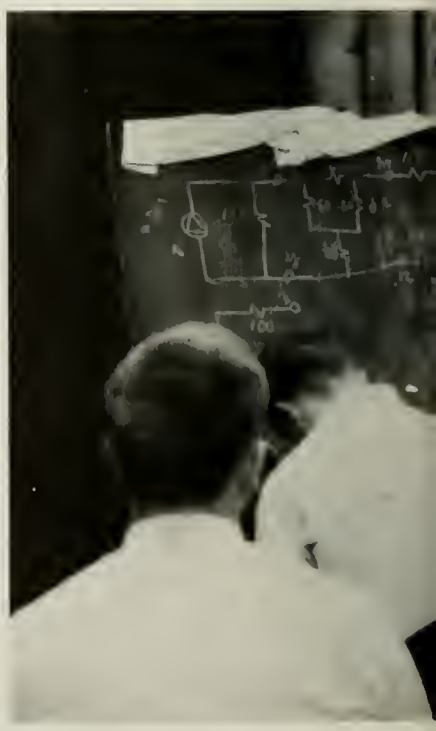

First Row: M. Shopiro, L. Sprecher, B. Lofchie, J. Hellmon, I. Mac, J. Steinhaus, S. Boraks, S. Abrams, P. Baker, E. Botwick, C. Spitz, J. Siegel, M. Weinstein, D. Kline, M. Poige, S. Friedman, J. Sonne, P. Saltz, D. Rice. *Second Row:* H. Sachs, M. Levy, E. Cheffetz, G. Landouer, C. Sisitsky, A. Novick, A. Miller, J. Prost, B. Sternschein, A. Brown, J. Schoenholtz, S. Kaiser, D. Sigel, B. Gunter, E. Siegel, R. Segol. *Third Row:* M. Gutmon, R. Woog, E. Enoch, J. Koplon, D. Luber, G. Berry, R. Levine, S. Mittlemon, N. Brunell, S. Kline.

ALPHA EPSILON PI

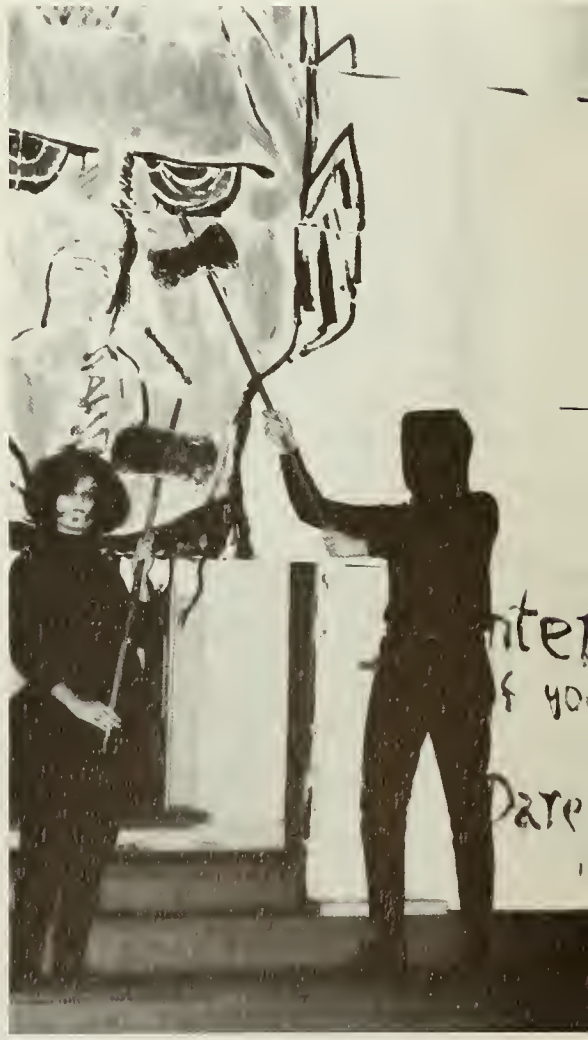

FRATERNITIES

TAU KAPPA EPSILON

First Row: P. Malnati, P. Eichamer, H. Williams, S. Alpert, B. Rogers, R. Zahnke, C. Dupre, B. Thocker, J. Petrie, E. O'Haro, R. Bone, P. Hopkinson. *Second Row:* S. Erhard, J. Kilguss, C. Seaver, R. O'Connell, R. McAndrew, G. Lucas, W. Bond, J. Wholen, E. Semple, G. Fargo, F. Maher, L. Ericksan, E. Whipple, B. Willerup, R. Symonds, P. Milne, E. Murphy, M. Sills, R. Simineau, W. Sackman, J. Lipsey, E. Pero, C. Hyde. *Third Row:* R. Meader, R. Thampson, M. White, C. Schenker, T. Pease, G. Rand, D. Johnson, L. Gaach, E. Piltzecker, R. Balmat, D. Torane, D. Vandenberg, C. Pike, R. Plummer, B. Gardan, J. Gustafson, W. Hawkins, P. Nyberg, J. Zwynik.

FRATERNITIES

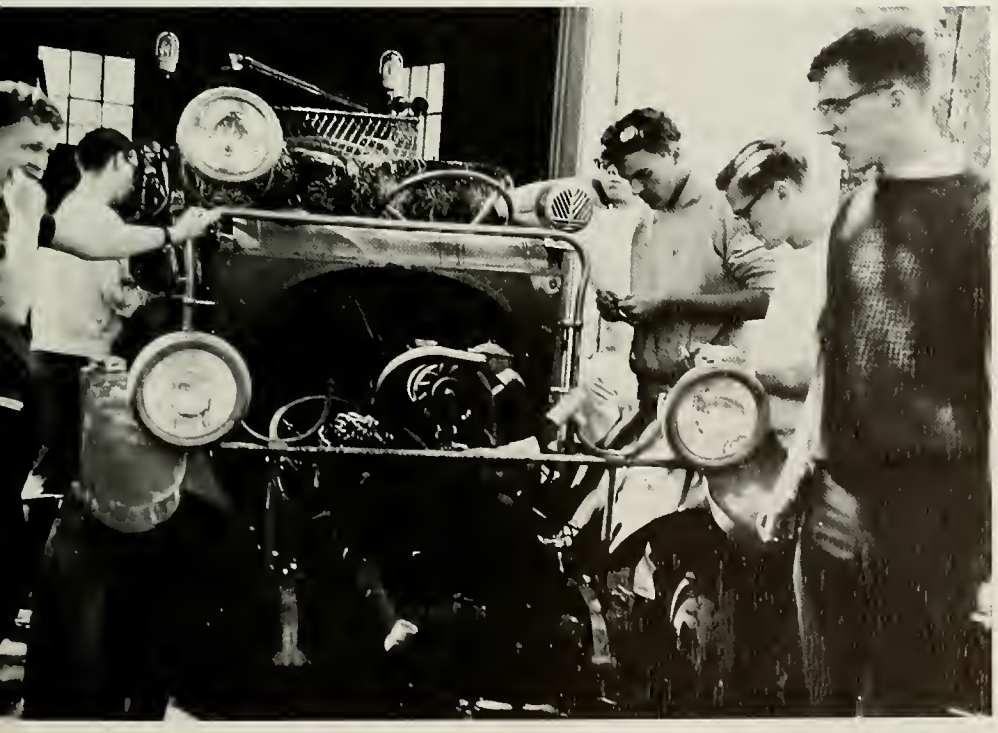

First Row: W. Whorton, C. Frory, R. Freeberg, R. Stone, K. Brown, J. Rosquete, J. Osvold. *Second Row:* D. Berg, A. Downs, M. Boyd, P. Lorini, W. Cotteroll, T. Cleory, R. Michelin, F. Goy. *Third Row:* R. Donielson, J. Simonds, J. Mozur, M. Lotino, E. Turnblum, E. Durling, S. Dovis, P. Goudet. *Fourth Row:* P. Bujock, D. Asquith, W. Dodd, S. Pietrewicz.

SIGMA PI

FRATERNITIES

SENIORS

KENNETH B. ADRIAN **Phys.**
Westbara, Massachusetts
SIGMA PHI EPSILON
Galf "W", Capt.; Varsity Club.

H. SLAYTON ALTENBURG **M.E.**
Windham Hill, Maine
PHI GAMMA DELTA
Saccer "W"; Lacrasse; Wrestling, Mgr.; Nautical Club; PEDDLER; Glee Club; A.S.M.E.; Alpha Phi Omega Vice-Pres.

THOMAS P. ARCARI **C.E.**
Plainville, Cannecticut
LAMBDA CHI ALPHA
Rifle Club; TECH NEWS; Newman Club, Pres.; Cauncil af Pres.; A.S.C.E.

ROBERT W. ASPLUND **E.E.**
Rutland, Massachusetts

PHILIP I. BACHELDER **Ch.E.**
Athal, Massachusetts
SIGMA PHI EPSILON
ΤΒΠ, C.H.S., Skull, Wha's Wha, ΠΔΕ, ΑΨΩ
Saccer; Swimming, Ass't Mgr.; PEDDLER, Business Mgr.; TECH NEWS, Managing Ed.; Masque, Pres.; A.I.Ch.E., Vice-Pres.; Alpha Psi Omega Pres.; Tau Beta Pi Sec.; Cauncil af Pres.; Chem. Hanar Saciety Pres.

PHILIP G. BAKER **Phys.**
Warcester, Massachusetts
ALPHA EPSILON PI
ΤΒΠ
PEDDLER; Band.

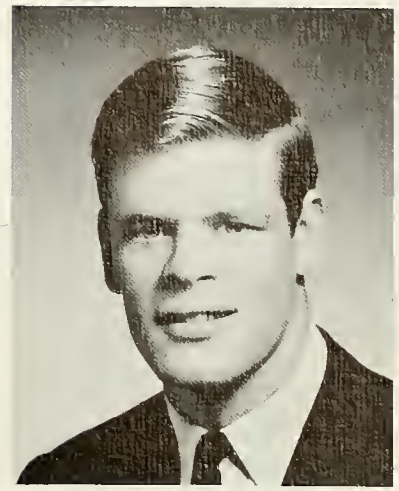
H. SLAYTON ALTENBURG

KENNETH B. ADRIAN

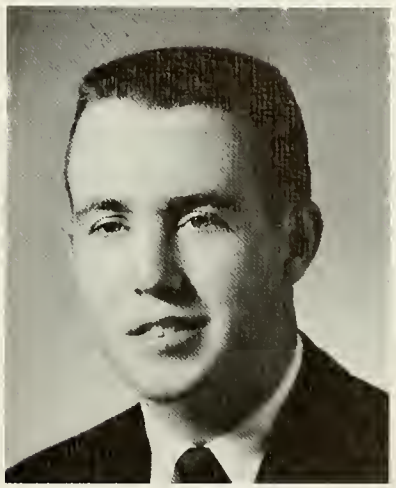
THOMAS P. ARCARI

ROBERT W. ASPLUND

PHILIP G. BAKER

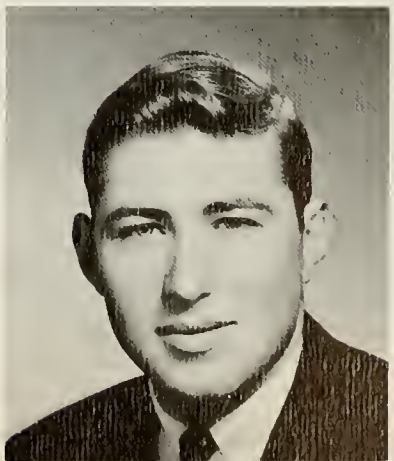

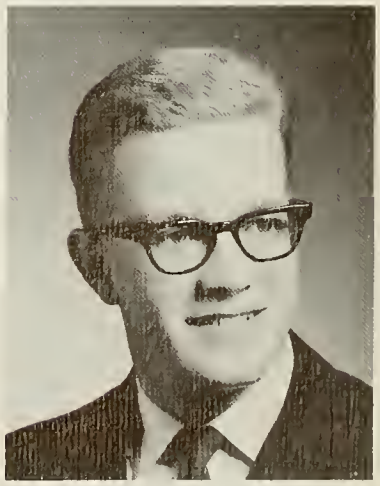
PHILIP I. BACHELDER

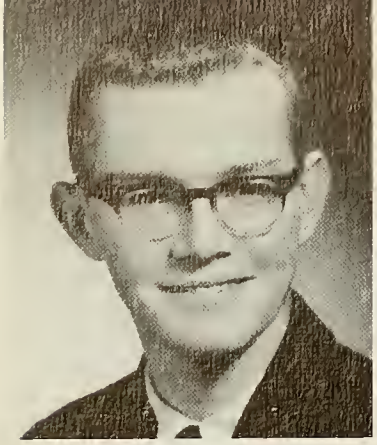

HERBERT B. BARBER

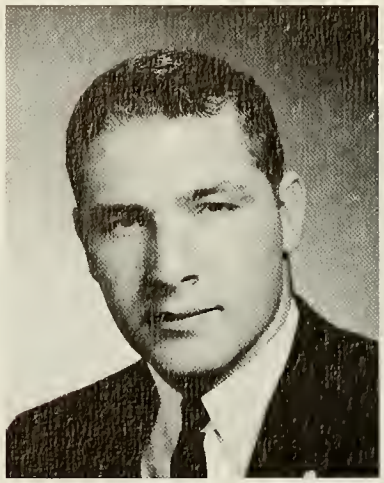

NICHOLAS J. BARONE

PETER F. BEHMKE

HOMER J. BELANGER

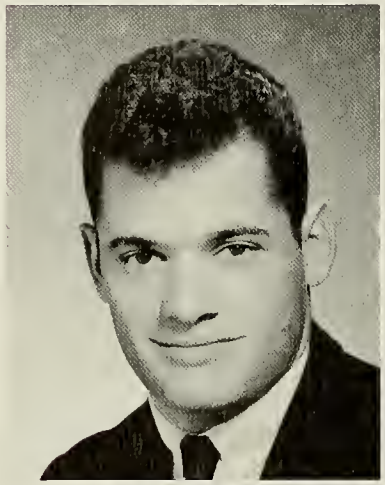

STEPHEN D. BEGES

MARVIN S. BERGER

FRANK A. BENHAM, III

HERBERT B. BARBER **Phys.**
Halden, Massachusetts
A.I.P.; Chess Club.

NICHOLAS J. BARONE **Ch.E.**
Woodbridge, Connecticut
PHI GAMMA DELTA
ΤΒΠ, C.H.S., Skull, Who's Who
Ski Club; Newman Club; A.I.Ch.E.; I.F. Council; Fraternity Pres.; Tau Beto Pi Treos.

STEPHEN D. BEGES **Ch.E.**
New York, New York
ALPHA EPSILON PI
Cross Country; Basketball; A.I.Ch.E.

PETER F. BEHMKE **M.E.**
Windsor Locks, Connecticut
TAU KAPPA EPSILON
Nautical Club; Boyntonians; Band; Newman Club.

HOMER J. BELANGER **M.E.**
Irvington, New York
PHI SIGMA KAPPA
Soccer; A.S.M.E.

FRANK A. BENHAM, III **C.E.**
Littleton, Massachusetts
ALPHA TAU OMEGA
ΤΒΠ, ΧΕ, Who's Who
Nautical Club; Masque; Council of Pres.; Chi Epsilon Pres.; A.S.C.E., Pres.; I.F. Council; Fraternity Vice-Pres.

MARVIN S. BERGER **E.E.**
Worcester, Massachusetts
ALPHA EPSILON PI
Nautical Club; TECH NEWS; Camera Club; Debating Club; I.E.E.E.; Semi Simple Group.

GREGORY F. BERRY **M.E.**
Brooklyn, New York
ALPHA EPSILON PI
Football "W"; Bridge Club; A.S.M.E.

GREGORY F. BERRY

DENIS K. BERUBE **E.E.**
Holyoke, Massachusetts
THETA CHI
Tennis, Mgr.; Ski Club, Pres.; Bridge Club; Council of Pres.

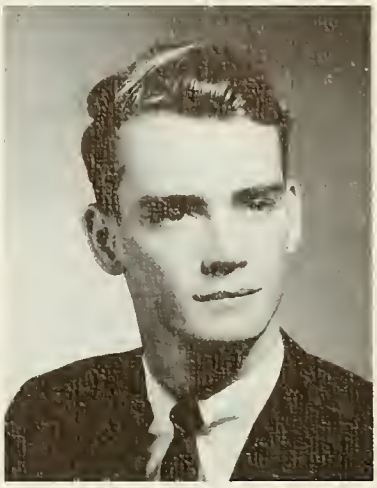

DENIS K. BERUBE

PETER K. BICE **E.E.**
Worcester, Massachusetts

PETER K. BICE

WILLIAM R. BOND, Jr. **M.E.**
Monsfield, Massachusetts
TAU KAPPA EPSILON
Bond; A.S.M.E. -

WILLIAM R. BOND, Jr.

STEVEN N. BORAKS **Ch.E.**
Brookline, Massachusetts
ALPHA EPSILON PI
Hockey "W"; A.I.Ch.E.

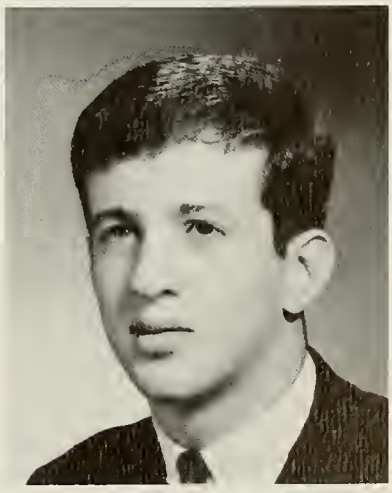

STEVEN N. BORAKS

PETER J. BOWES **C.E.**
Monchester, New Hompshire
PHI KAPPA THETA
Football; Locrosse.

PETER J. BOWES

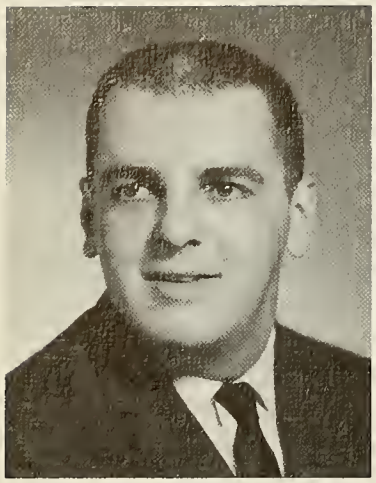

RAYMOND F. BRODEUR

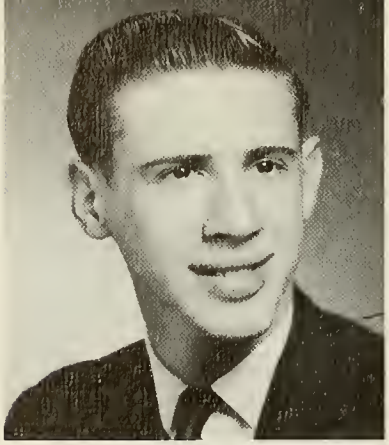

MICHAEL W. BOYD

MICHAEL W. BOYD **Phys.**
Ridgewaad, New Jersey
SIGMA PI
Rifle Club; A.I.P.

RAYMOND F. BRODEUR **E.E.**
Myerstawn, Pennsylvania
SIGMA ALPHA EPSILON
Bridge Club; Newman Club; I.E.E.E.; Fraternity Treas.

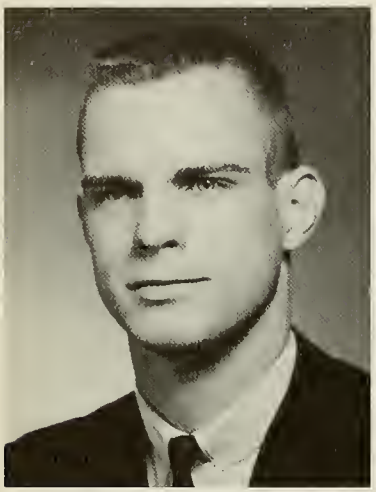

KENNETH W. BROWN

KENNETH W. BROWN **E.E.**
Framingham, Massachusetts
SIGMA PI
TECH NEWS; Glee Club; Newman Club; I.F. Council; Fraternity Pres.

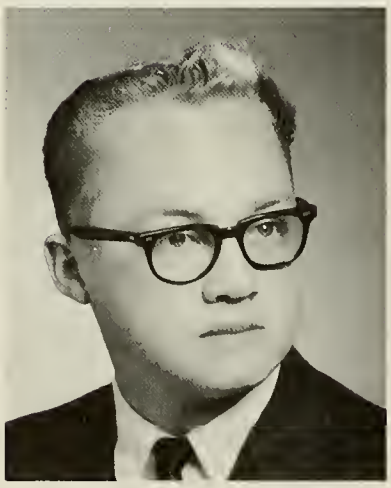

RICHARD N. BROWN

RICHARD N. BROWN **M.E.**
Warcester, Massachusetts
LAMBDA CHI ALPHA

RANDALL L. BURR

RANDALL L. BURR **M.E.**
Meriden, Cannecticut
LAMBDA CHI ALPHA
Swimming "W"; Varsity Club; Octet; Fraternity Sec.

ROBERT H. CAHILL

ROBERT H. CAHILL **C.E.**
Auburn, Massachusetts
PHI KAPPA THETA
Lacrasse; Nautical Club; TECH NEWS; Newman Club; Tech Senate; S.S.C.; A.S.C.E.; I.F. Council; Freshman, Saphamare Class Pres.

FRANCIS X. CANTELLO **Ch.E.**
Worcester, Massachusetts

DONALD C. CARLSON **M.E.**
Westboro, Massachusetts
SIGMA PHI EPSILON
Wrestling "W"; Rifle Club; Varsity Club; Mosque; A.S.M.E.

RICHARD J. CAVALLARO **M.E.**
Norwood, Massachusetts
Football; Lacrosse; Auto Club; A.S.M.E.

ROBERT E. CAVALLARO **M.E.**
Norwood, Massachusetts
Auto Club; Cosmopolitan Club.

SURESH V. CHOKSI **Ch.E.**
Bombay, India
Cosmopolitan Club.

EDWARD L. CHEFFETZ **E.E.**
Bloomfield, Connecticut
ALPHA EPSILON PI
Radio Club, President; Council of Pres.

MICHAEL J. CAVANAGH **M.E.**
Taunton, Massachusetts
PHI KAPPA THETA
Football; TECH NEWS; Newman Club; A.S.M.E.

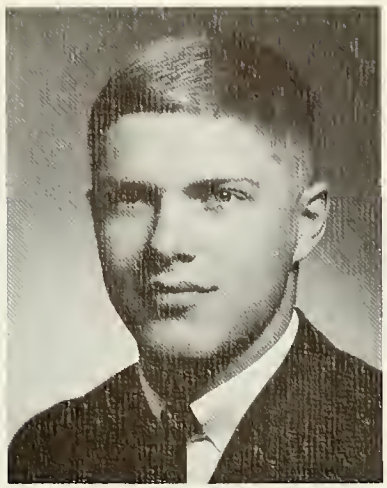
DONALD C. CARLSON

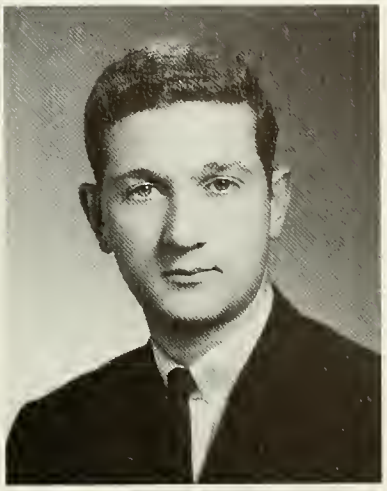
RICHARD J. CAVALLARO

EDWARD L. CHEFFETZ

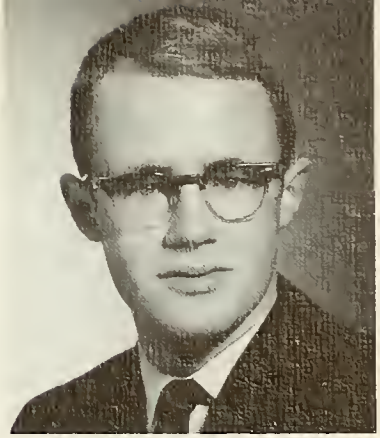
FRANCIS X. CANTELLO

ROBERT E. CAVALLARO
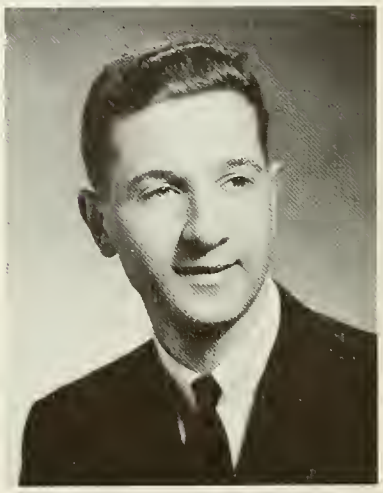

SURESH V. CHOKSI
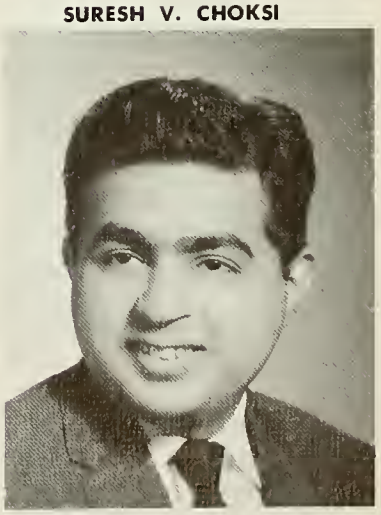

MICHAEL J. CAVANAGH
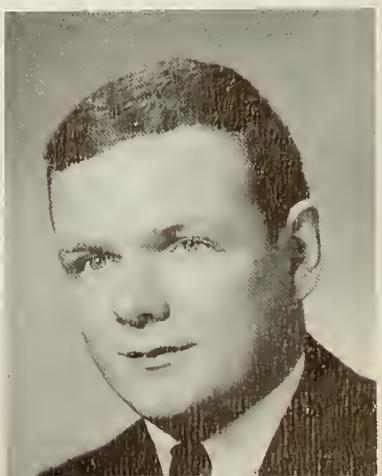

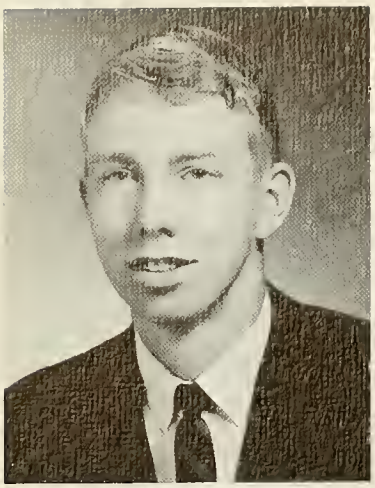

LEE A. CHOUINARD

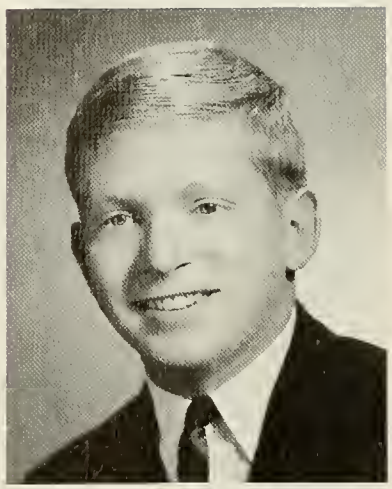

DAVID S. CLAYTON

STEPHEN L. CLOUES

PETER R. COLLETTE

HAROLD R. CONNELL

OSCAR G. COOK

LEE A. CHOUINARD **M.E.**
Rumford, Maine
Casmapalitan Club; A.S.M.E.; Shield.

DAVID S. CLAYTON **Math.**
La Mesa, Califarnia
PHI GAMMA DELTA
Nautical Club; TECH NEWS; I.F. Cauncil.

STEPHEN L. CLOUES
Pittsburgh, Pennsylvania
THETA CHI
ΠΔΕ
Track; PEDDLER, Phata. Ed.; TECH NEWS, Phata. Ed.; Rifle Club; A.S.C.E.; Pi Delta Epsilan Pres.

PETER R. COLLETTE **C.E.**
Watertawn, Massachusetts
PHI KAPPA THETA
ΧΕ
Saccer "W"; Lacrasse "W"; Varsity Club; Newman Club; Chi Epsilan Sec.; A.S.C.E.

HAROLD R. CONNELL **C.E.**
Swansea, Massachusetts
Saccer; Nautical Club.

OSCAR G. COOK **E.E.**
Oxfard, Massachusetts
R.O.T.C. 1st Lt.

DAVID B. COOLEY **E.E.**
Riverside, Rhode Island
THETA CHI
PEDDLER; Bayntanians; Band; Radia Club I.E.E.E.

DAVID A. COOMBE **M.E.**
Mystic, Cannecticut
THETA CHI
Track; Rifle Club; PEDDLER; TECH NEWS; R.O.T.C. 1st Lt.; A.S.M.E.

GARY C. CORAM **E.E.**
Niagara Falls, New Yark
PHI SIGMA KAPPA
Basketball; Arts Saciety, Pres.; Bridge Club; Cauncil af Pres.; Fraternity Sec.

GEORGE W. CORDES, Jr. **M.E.**
Westfield, Massachusetts
ALPHA TAU OMEGA
Track; Band, Pres.; Newman Club; Cauncil af Pres.; A.S.M.E.

ROY G. CORNELIUS, Jr. **E.E.**
Bracktan, Massachusetts
PHI GAMMA DELTA
Track, Mgr.; Nautical Club; I.E.E.E. Treas.

ROLLIN K. CORWIN **E.E.**
Warcester, Massachusetts
PHI GAMMA DELTA

JOHN J. CZARNIECKI **M.E.**
Sauth Hadley, Massachusetts
ALPHA TAU OMEGA
ΠΤΠΣ
Track "W", Ca-Capt.; Newman Club; R.O.T.C. Cal.; A.S.M.E.

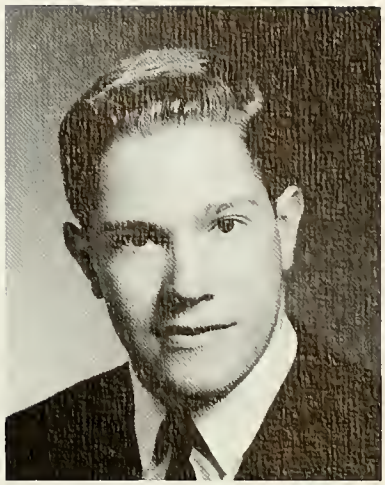
DAVID A. COOMBE

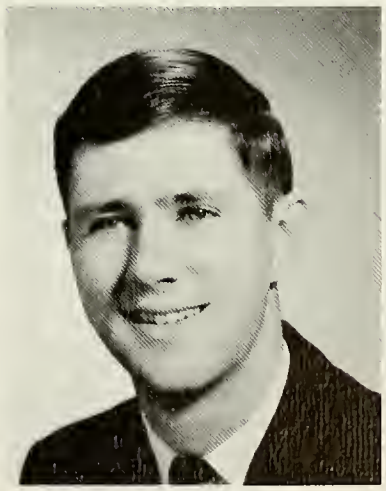
ROY G. CORNELIUS, Jr.

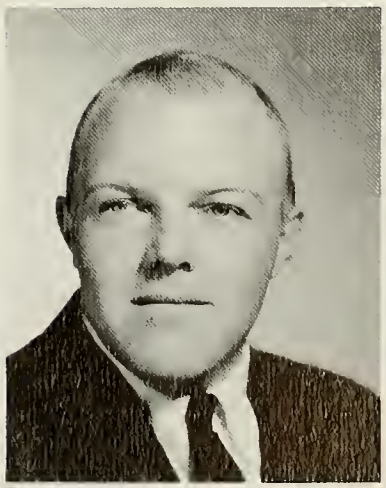
ROLLIN K. CORWIN

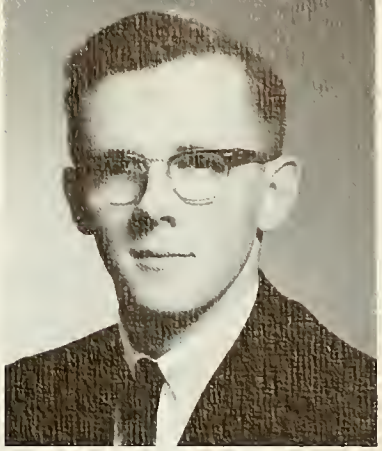
DAVID B. COOLEY

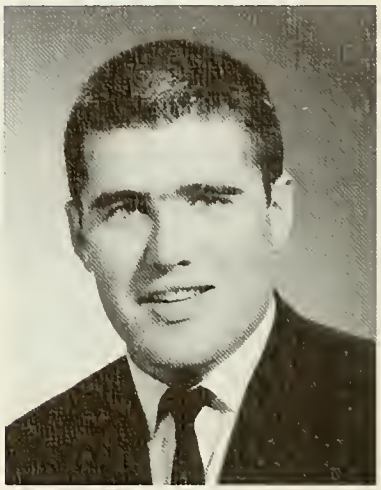
GARY C. CORAM

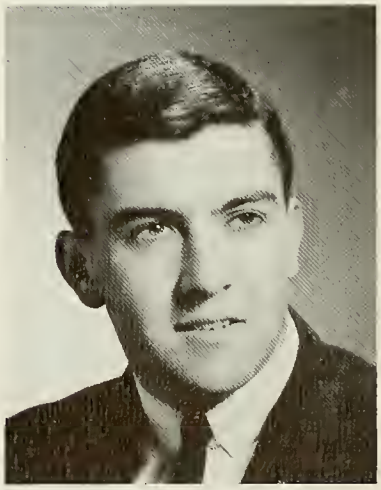
GEORGE W. CORDES, Jr.

JOHN J. CZARNIECKI

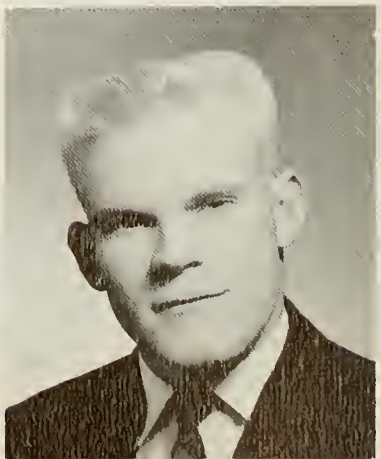

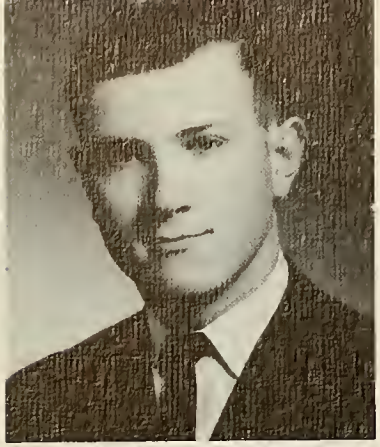

FRANK R. CZYBULKA

JAMES A. DAY

LEO J. DEBLOIS, Jr.

CHARLES J. DESIMONE, Jr.

ROBERT K. DAWLESS

MICHAEL S. DEMBSKI

JORDAN M. DERN

FRANK R. CZYBULKA **Phys.**
Port Chester, New York
Ski Club; A.I.P., Vice-Pres.; Semi Simple Group.

ROBERT K. DAWLESS **Ch.E.**
West Hoven, Connecticut
LAMBDA CHI ALPHA
C.H.S.
TECH NEWS; A.I.Ch.E.

JAMES A. DAY **M.E.**
Wethersfield, Connecticut
AΨΩ
Band; Mosque; Cosmopolitan Club; Lens & Lights, Pres.; A.S.M.E.; Council of Pres.

LEO J. DEBLOIS, Jr. **M.E.**
South Loncoster, Massochusetts
Locrosse "W", Co-Capt.

MICHAEL S. DEMBSKI **E.E.**
Utico, New York
PHI KAPPA THETA
Boseboll "W"; TECH NEWS; Newmon Club.

JORDAN M. DERN **Ch.E.**
Worcester, Massachusetts
ALPHA EPSILON PI
TECH NEWS; R.O.T.C. 1st Lt.; A.I.Ch.E.

CHARLES J. DESIMONE, Jr. **Ch.E.**
Wethersfield, Connecticut
PHI KAPPA THETA
TECH NEWS, Ass't News Ed.; Newmon Club; A.I.Ch.E.

GARRETT H. DEVLIEG **M.E.**
Warcester, Massachusetts
THETA CHI
Track "W"; Swimming "W"; Varsity Club; PEDDLER; A.S.M.E.

ARTHUR M. DICKEY **E.E.**
Warcester, Massachusetts
HKN
Baseball "W"; I.E.E.E.

EUGENE R. DIONNE **M.E.**
St. Jahnsbury, Vermant
PHI KAPPA THETA
ΠΔΕ
Ski Club, Treas.; TECH NEWS, News Ed.; Newman Club; A.S.M.E.

JAMES T. DOBROWOLSKI **E.E.**
Slatersville, Rhade Island
PHI GAMMA DELTA
PEDDLER; I.E.E.E.

FRANCIS X. DOLAN, Jr. **M.E.**
Millinacket, Maine
ALPHA TAU OMEGA
Masque; Newman Club; Cauncil af Pres.; A.S.M.E., Pres.

WILLIAM J. DOLBOW **Math.**
Penns Grave, New Jersey
LAMBDA CHI ALPHA
Track, Ass't Mgr.; Nautical Club; TECH NEWS.

GARRETT H. DEVLIEG

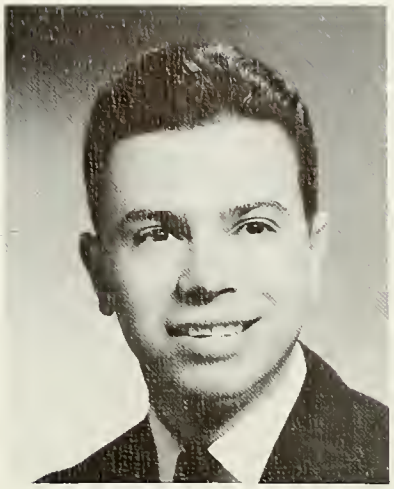
ARTHUR M. DICKEY

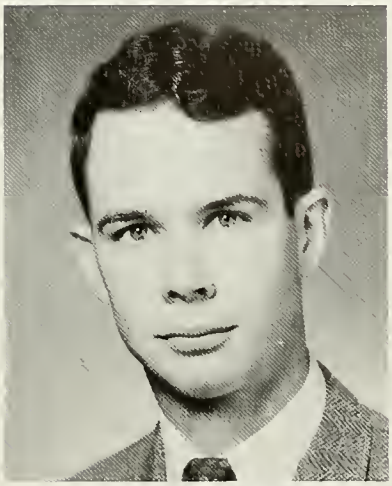
EUGENE R. DIONNE

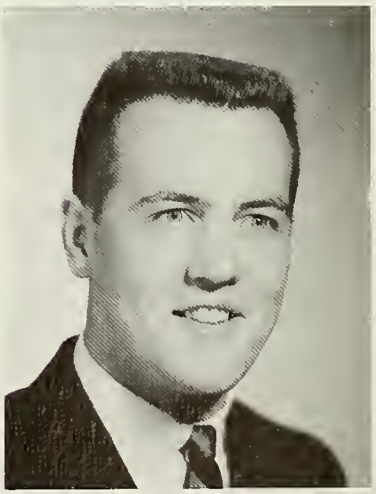
JAMES T. DOBROWOLSKI

WILLIAM J. DOLBOW

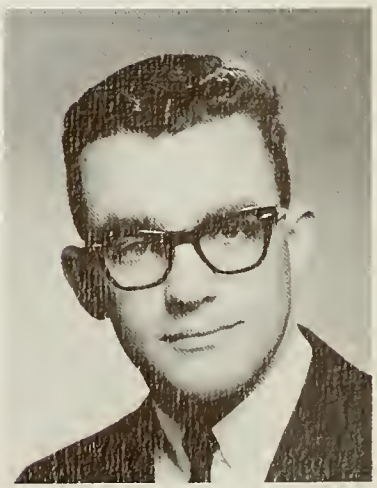
FRANCIS X. DOLAN, Jr.

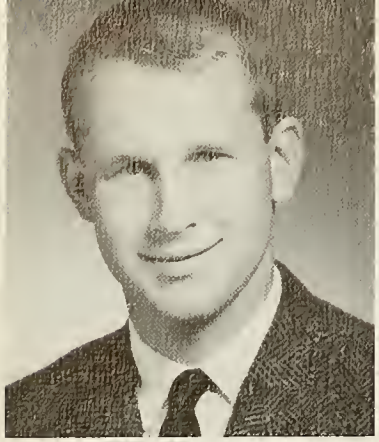

CHARLES H. DUFOUR

ALFRED E. DUNHAM

NORMAN A. DWARTZ

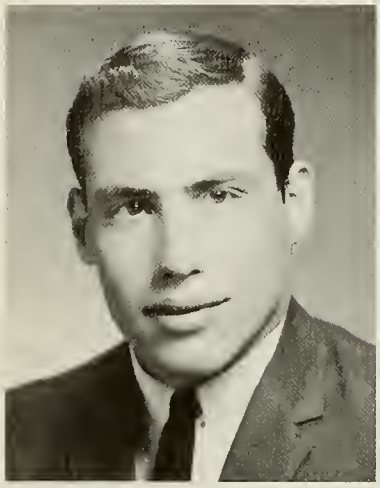

KENNETH R. FAIRMAN

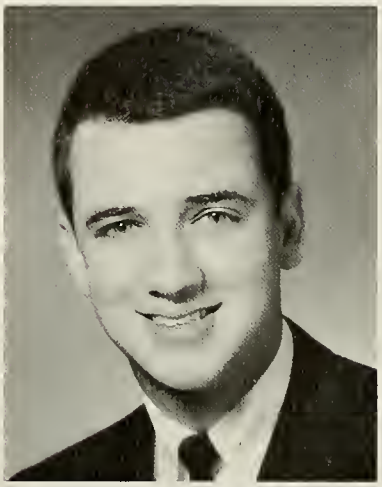

CHARLES J. DURKIN, Jr.

LEONARD G. FELDMAN

EDWARD J. FALKOWSKI

CHARLES H. DUFOUR **M.E.**
Westerly, Rhode Island
SIGMA PHI EPSILON
Faatball "W"; Baseboll "W"; TECH NEWS.

ALFRED E. DUNHAM **Ch.E.**
New Bedfard, Massochusetts
SIGMA ALPHA EPSILON
A.I.Ch.E.; Cheerleader.

CHARLES J. DURKIN, Jr. **E.E.**
Donbury, Connecticut
PHI KAPPA THETA
TECH NEWS; Masque; Newman Club.

NORMAN A. DWARTZ **Math.**
West Hartfard, Cannecticut
ALPHA EPSILON PI
Noutical Club; PEDDLER, Ass't Moke-Up Ed.; Bridge Club; Semi Simple Graup.

KENNETH R. FAIRMAN **Chem.**
Gales Ferry, Connecticut
Glee Club; Semi Simple Graup.

EDWARD J. FALKOWSKI **Ch.E.**
Windsor, Connecticut
SIGMA ALPHA EPSILON
Golf "W"; Bridge Club; Cheerleoder "W"; A.I.Ch.E.; Fraternity Pres.

LEONARD G. FELDMAN **Ch.E.**
Glastonbury, Connecticut
ALPHA EPSILON PI
Rifle Club; Mosque.

HARRY S. FORREST **Ch.E.**
Ardmore, Pennsylvania
PHI KAPPA THETA
C.H.S.
Faatball "W"; Lacrosse; Varsity Club; TECH NEWS; Octet; Bridge Club; Newman Club; A.I.Ch.E.

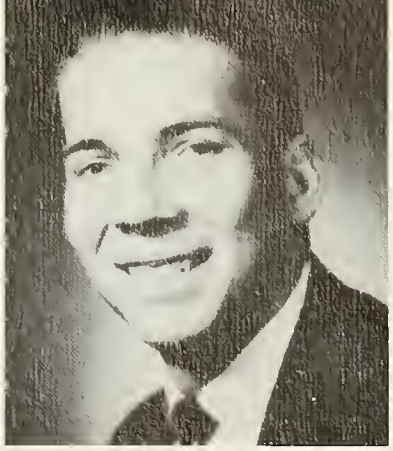

HARRY S. FORREST

RICHARD C. FORTIER **M.E.**
Milwaukee, Wiscansin
ΠΤΣ
A.S.M.E.

RICHARD C. FORTIER

JAMES E. FRAPPIER **C.E.**
Warcester, Massachusetts
Hockey Club "W"; R.O.T.C. 1st Lt.

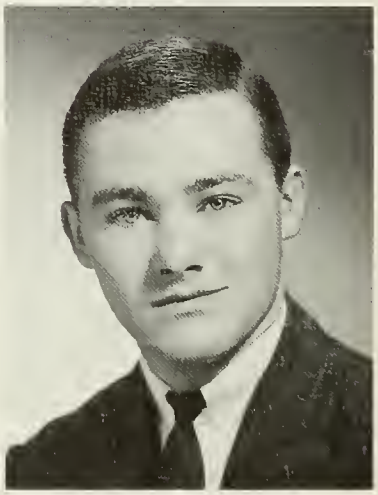

JAMES E. FRAPPIER

CHARLES S. FRARY, III **E.E.**
Needham, Massachusetts
SIGMA PI
Masque; Lens & Lights.

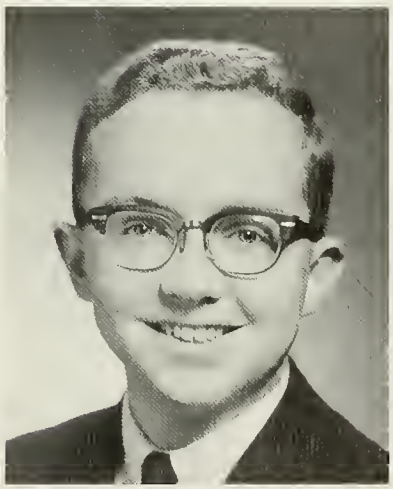

CHARLES S. FRARY, III

MURRAY H. FRIEDMAN **E.E.**
Yankers, New Yark
ALPHA EPSILON PI
Rifle Club; PEDDLER; Semi Simple Group.

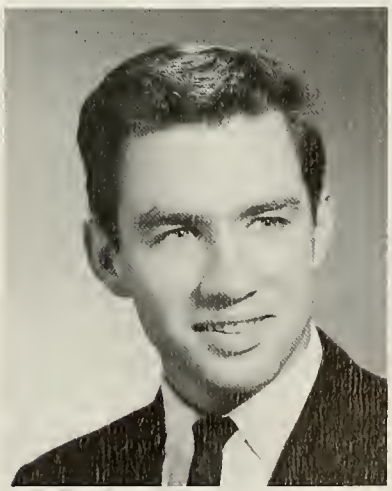

MURRAY H. FRIEDMAN

RONALD G. FRIEND **M.E.**
Warcester, Massachusetts
SIGMA ALPHA EPSILON

RONALD G. FRIEND

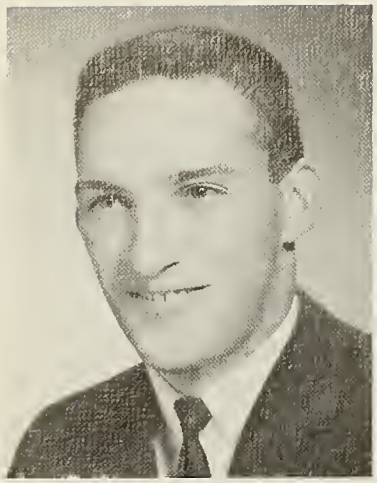

P. DENNIS GALLANT

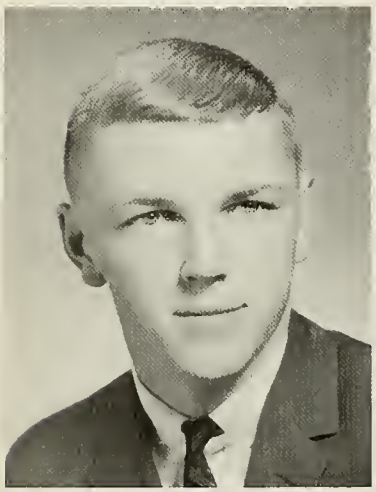

DAVID W. GEIGER

ALBERT L. GIANNOTTI, Jr.

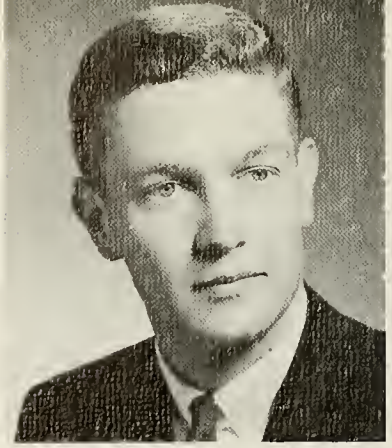

WILLIAM D. GALEBACH

ALAN P. GEORGE

ROBERT K. GERDES

WILLIAM D. GALEBACH **E.E.**
Braintree, Massachusetts
THETA CHI
ΠΤΠΣ
Glee Club; Octet; Radio Club; R.O.T.C. Major; I.E.E.E.

P. DENNIS GALLANT **C.E.**
Worcester, Massachusetts
Football "W"; Varsity Club.

DAVID W. GEIGER **M.E.**
Torrington, Connecticut
SIGMA PHI EPSILON
ΠΤΣ
Track "W"; Varsity Club; A.S.M.E.

ALAN P. GEORGE **E.E.**
New York, New York
TAU KAPPA EPSILON
Track; Saccer; I.E.E.E.

ROBERT K. GERDES **Ch.E.**
Island Park, New York
A.I.Ch.E.; Shield.

ALBERT L. GIANNOTTI, Jr. **E.E.**
Sougerties, New York
PHI KAPPA THETA
Track "W"; Faotball "W"; Vorsity Club, Treos.; Newman Club.

PHILIP D. GIANTRIS **C.E.**
Warcester, Massachusetts
PHI GAMMA DELTA
Who's Who, ΠΤΠΣ
Crass Country, Mgr.; Swimming "W", Capt.; R.O.T.C. Lt. Col.; A.S.C.E.

BRUCE H. GILBERT **M.E.**
Gaffstawn, New Hampshire
PHI SIGMA KAPPA
A.S.M.E.

PAUL L. GIUSTI **E.E.**
South Dortmauth, Mossachusetts
PHI KAPPA THETA
Track "W"; Foatball "W"; Varsity Club; Newmon Club; Sophamare Vice-Pres.

BENNETT E. GORDON, Jr. **M.E.**
Auburn, Massochusetts
TAU KAPPA EPSILON
Nautical Club; R.O.T.C. 1st Lt.; A.S.M.E.

JOSEPH GRACIA, Jr. **E.E.**
North Dartmauth, Mossachusetts
PHI KAPPA THETA
TECH NEWS, Make-up Ed.; Newman Club.

RONALD G. GREENE **E.E.**
Pawcatuck, Connecticut
SIGMA PHI EPSILON
Who's Who, ΠΔΕ
Faatball; Swimming, Mgr.; TECH NEWS, Managing Ed.; Glee Club, Pres.; Cauncil af Pres.; Tech Senate; I.F. Cauncil, Treas.; Fraternity Vice-Pres.

DONALD G. GREGOIRE **E.E.**
Southbridge, Massachusetts
Nautical Club; Camero Club; Radia Club; Bridge Club; Newman Club; R.O.T.C. 1st Lt.

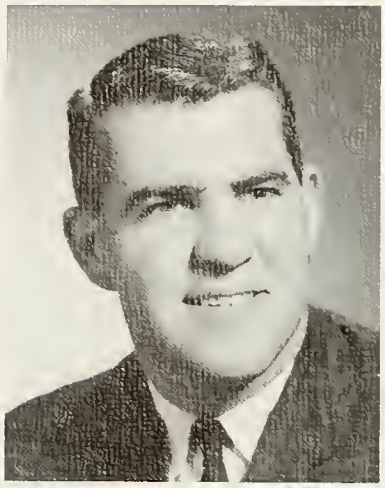
BRUCE H. GILBERT

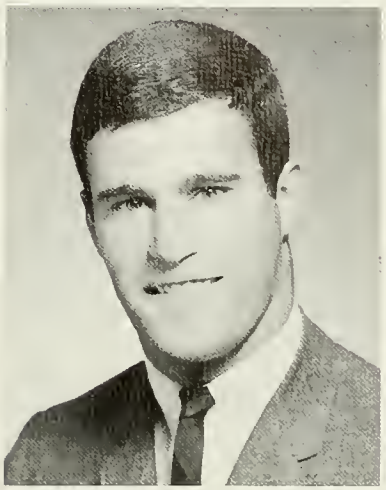
PAUL L. GIUSTI

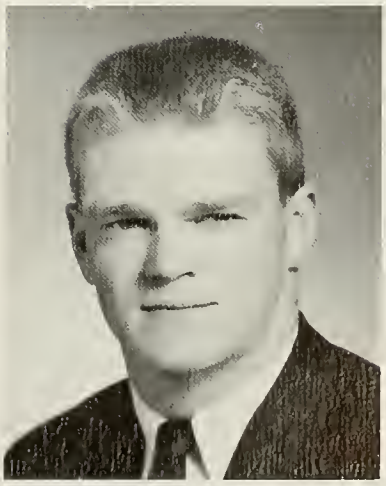
RONALD G. GREENE

PHILIP D. GIANTRIS

BENNETT E. GORDON, Jr.

JOSEPH GRACIA, Jr.

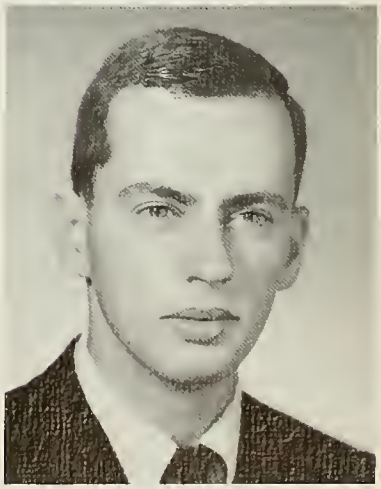
DONALD G. GREGOIRE

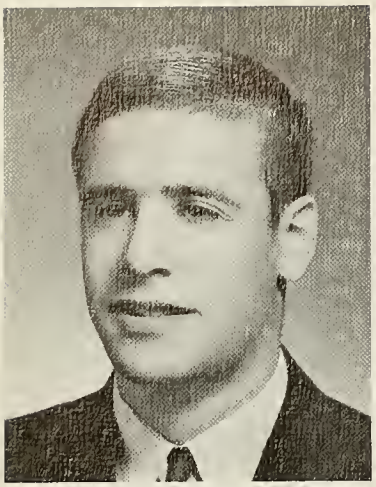

STEVEN C. GROSSMAN

STEVEN C. GROSSMAN **M.E.**
Worcester, Massachusetts
ALPHA EPSILON PI
Radio Club.

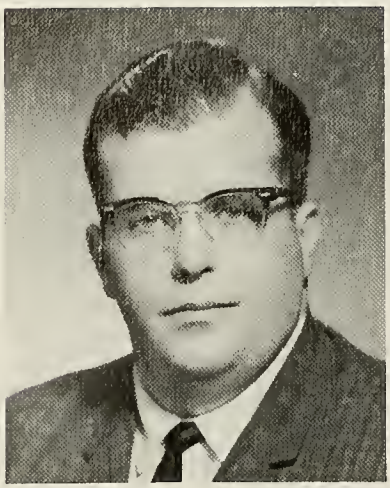

RALPH P. GUERTIN

RALPH P. GUERTIN **E.E.**
Framingham, Massachusetts
LAMBDA CHI ALPHA
PEDDLER; Mosque; Bridge Club; Newman Club; I.E.E.E.

WILLIAM W. GUIDI

WILLIAM W. GUIDI **E.E.**
Pittsfield, Massachusetts
PHI SIGMA KAPPA
Wrestling Club; Arts Society.

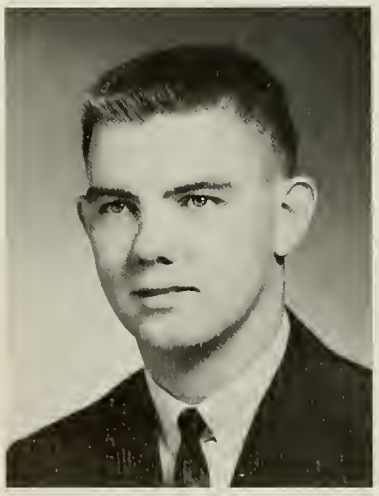

JAMES B. GUSTAFSON

JAMES B. GUSTAFSON **E.E.**
Worcester, Massachusetts
TAU KAPPA EPSILON
Newman Club; I.E.E.E.

MORDECAI GUTMAN

MORDECAI GUTMAN **M.E.**
West Hartford, Connecticut
ALPHA EPSILON PI
Debating Club, Treas.; A.S.M.E.

WILLIAM S. HAGAR

WILLIAM S. HAGAR **M.E.**
Northboro, Massachusetts
ALPHA TAU OMEGA
Soccer; Hockey Club; Glee Club.

JAMES L. HALL **C.E.**
Noshuo, New Hompshire
Mosque; Bridge Club; A.S.C.E.; Shield.

JAMES L. HAMMETT, JR. **M.E.**
Windhom Center, Connecticut
THETA CHI
Bosketboll; Locrosse "W"; PEDDLER; TECH NEWS; A.S.M.E.

CARL S. HANSON **E.E.**
Norwood, Mossochusetts
SIGMA PHI EPSILON
Trock "W", Co-Copt.; Hockey "W"; TECH NEWS; Glee Club; Nouticol Club.

DAVID A. HARRIS **M.E.**
West Acton, Mossochusetts
LAMBDA CHI ALPHA
TECH NEWS; A.S.M.E.

JOHN T. HART **E.E.**
Pittsfield, Mossochusetts
PHI KAPPA THETA
HKN
Footboll; TECH NEWS; Newmon Club.

ROBERT E. HAWES **Phys.**
Needhom, Mossochusetts
ALPHA TAU OMEGA
Skull, Who's Who
Cross County "W"; Trock "W", Co-Copt.; Reloy Teom; Vorsity Club; PEDDLER; TECH NEWS, Sports Ed.; New-Mon Club; R.O.T.C. Copt.; Athletic Council; Freshmon, Sophomore, Junior, Senior Closs Sec.

RICHARD L. HEALER **Phys.**
Dover, Massochusetts
ALPHA TAU OMEGA
Mosque; I.E.E.E.

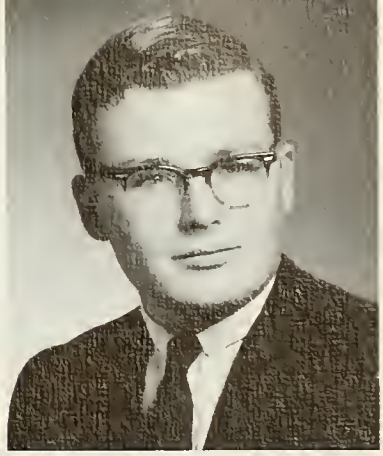
JAMES L. HALL

JAMES L. HAMMETT, JR.

CARL S. HANSON

JOHN T. HART

DAVID A. HARRIS

ROBERT E. HAWES

RICHARD L. HEALER

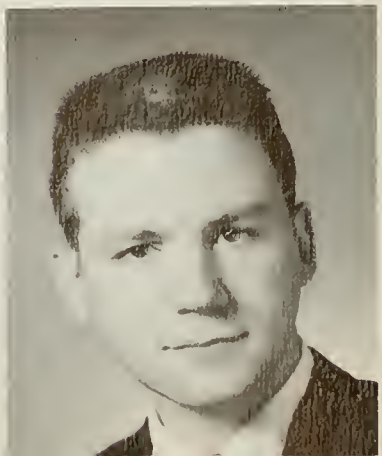

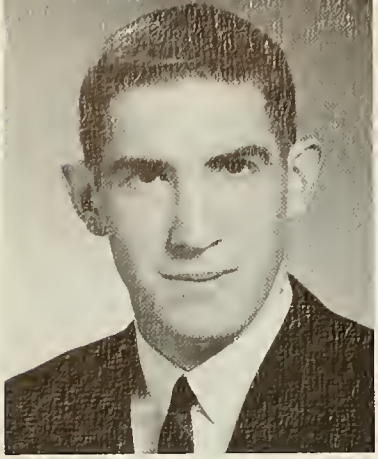

PETER A. HEIBECK

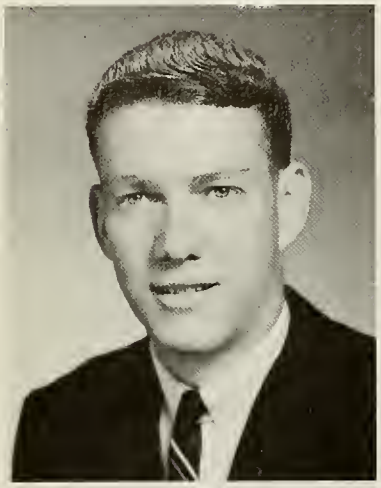

WALTER E. HENRY, Jr.

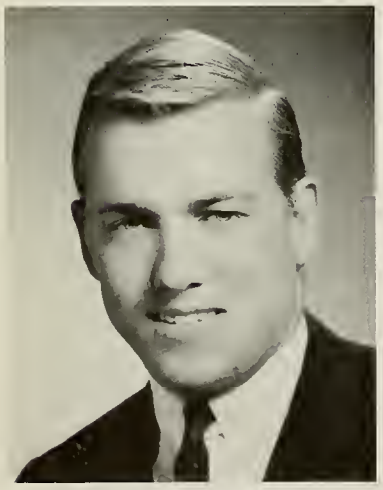

DAVID B. HERRMANN, Jr.

JONATHAN K. HOLCOMBE

JOHN F. HENRICKSON, Jr.

WILLIAM F. HINES, Jr.

WALTER C. HIPP, Jr.

PETER A. HEIBECK **Ch.E.**
Wayne, Pennsylvania
SIGMA PHI EPSILON
Soccer, Mgr.; Lacrosse "W"; Varsity Club; A.I.Ch.E.

JOHN F. HENRICKSON, Jr. **E.E.**
Halden, Massachusetts
PHI KAPPA THETA
HKN
Nautical Club; TECH NEWS; Masque; Newman Club.

WALTER E. HENRY, Jr. **M.E.**
Jefferson, Massachusetts
PHI KAPPA THETA
ΠΤΣ
Nautical Club; TECH NEWS; Newman Club; A.S.M.E.

DAVID B. HERRMANN, Jr. **C.E.**
Orange, New Jersey
ALPHA TAU OMEGA
Track; Wrestling; Auta Club; Masque.

WILLIAM F. HINES, Jr. **Ch.E.**
West Newtan, Massachusetts
ALPHA TAU OMEGA
ΠΤΠΣ
Masque; R.O.T.C. Capt.; Cauncil af Pres.; A.I.Ch.E.

WALTER C. HIPP, Jr. **E.E.**
Kearny, New Jersey
PHI GAMMA DELTA
Soccer "W"; Lacrosse; Rifle Club; Varsity Club; I.E.E.E.; Pratestant Christian Fellawship.

JONATHAN K. HOLCOMBE **C.E.**
South Windsar, Cannecticut
PHI GAMMA DELTA
Soccer "W", Capt.; Lacrosse; Varsity Club; Athletic Cauncil, Treas.

GEORGE W. HOLLAND **C.E.**
Warcester, Massachusetts
A.S.C.E.

THOMAS J. HOMON **M.E.**
Burlingtan, Cannecticut
ALPHA TAU OMEGA
Tennis "W"; Varsity Club; Bayntanians; Masque; Newman Club; A.S.M.E.

ROBERT A. HOWARD **E.E.**
Bracktan, Massachusetts
ALPHA TAU OMEGA
Track; Masque; I.E.E.E.; Fraternity Sec.

KENNETH J. HULTGREN **M.E.**
Halden, Massachusetts
Galf "W".

GEORGE L. HUMPHREY **Math.**
Warcester, Massachusetts

CHARLES F. HUNNICUTT **E.E.**
Westbara, Massachusetts
SIGMA PHI EPSILON
ΤΒΠ, ΗΚΝ
Faatball, Ass't Mgr.; Lacrasse, Mgr.; TECH NEWS; Fraternity Sec.; Eta Kappa Nu Vice-Pres.

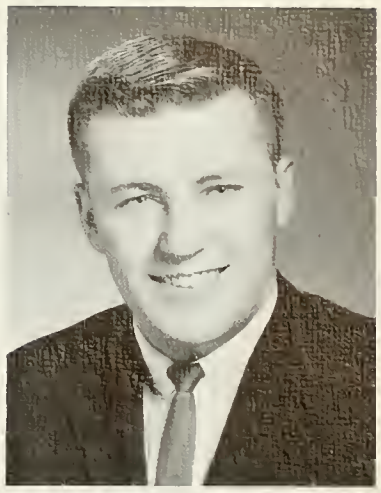
GEORGE W. HOLLAND

THOMAS J. HOMON

ROBERT A. HOWARD

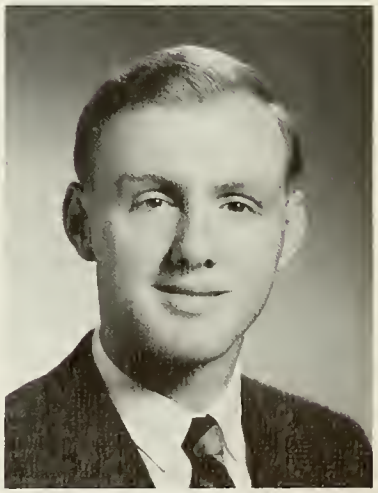
KENNETH J. HULTGREN

CHARLES F. HUNNICUTT

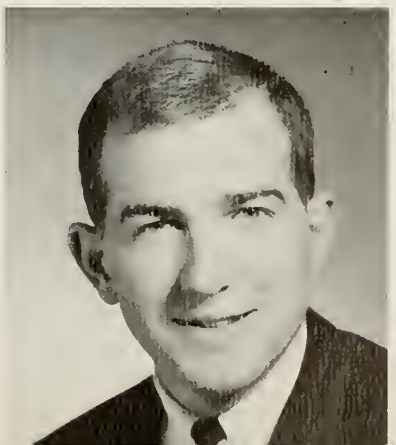

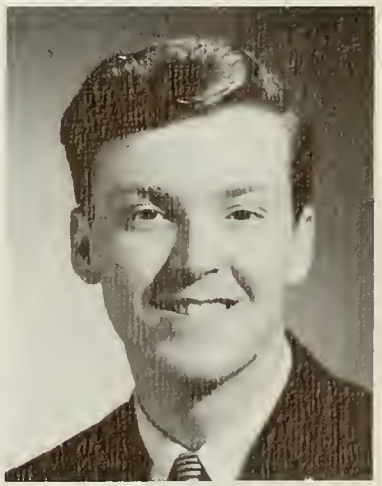
GEORGE L. HUMPHREY

JOHN P. IANNOTTI

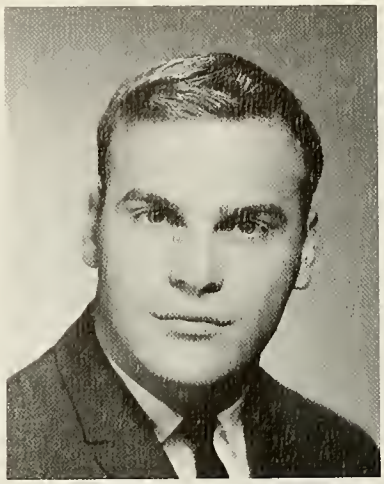

EDWARD R. JACOBS

ROBERT H. JACOBY

RAYMOND C. JACQUES

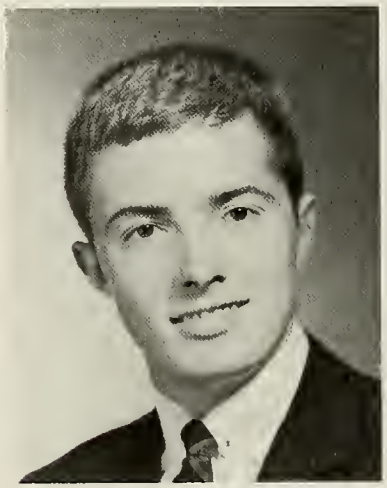

JOHN P. JACOBSON

WILLIAM A. JOBERT

WILLIAM R. JAMESON

JOHN P. IANNOTTI E.E.
Worcester, Massachusetts
ALPHA TAU OMEGA
Track; TECH NEWS.

EDWARD R. JACOBS E.E.
New Britain, Connecticut
THETA CHI
Golf "W"; Varsity Club; Bridge Club.

JOHN P. JACOBSON E.E.
North Weymouth, Massachusetts
SIGMA PHI EPSILON
Soccer, Ass't. Mgr.; Lacrasse, Ass't. Mgr. Wrestling "W", Co-Capt.; Varsity Club, Sec.

ROBERT H. JACOBY M.E.
Trumbull, Connecticut
PHI SIGMA KAPPA
Lacrosse; A.S.M.E., Vice-Pres.

RAYMOND C. JACQUES M.E.
Avon, Connecticut
SIGMA ALPHA EPSILON
ΠΤΣ, Skull, Who's Who
Track "W"; Relay Team; Varsity Club; PEDDLER; Pi Tau Sigma, Carr. Sec.; A.S.M.E., Sec.

WILLIAM R. JAMESON M.E.
Kingston, New York
ΠΤΣ

WILLIAM A. JOBERT M.E.
Adams, Massachusetts
PHI SIGMA KAPPA
R.O.T.C. Capt.; Fraternity Pres.

CAMERON D. JOHNSON **Phys.**
Lyndan Center, Vermant
Track "W"; Basketball; Shield.

DONALD P. JOHNSON **M.E.**
Niantic, Cannecticut
THETA CHI
Lacrasse "W"; PEDDLER, Advertising Mgr.; A.S.M.E.; Fraternity Sec.

KENNETH E. JOHNSON **C.E.**
Auburn, Massachusetts
PHI KAPPA THETA
Newman Club; R.O.T.C. Capt.; A.S.C.E.

ROBERT L. JOHNSON **Math.**
Sauth Braintree, Massachusetts
Chess Club; Shield.

JOHN J. JOSTI **C.E.**
Auburn, Massachusetts
XE
Nautical Club; A.S.C.E.

ROBERT A. JUCKINS **M.E.**
Warcester, Massachusetts
Nautical Club; A.S.M.E.

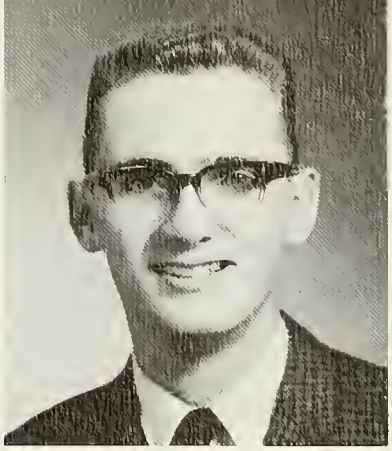

CAMERON D. JOHNSON

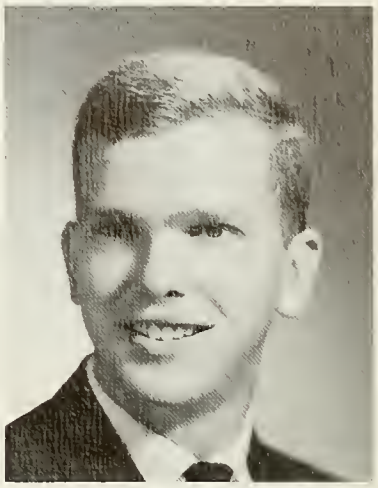

DONALD P. JOHNSON

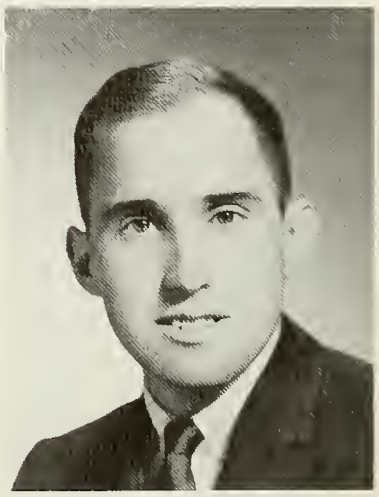

KENNETH E. JOHNSON

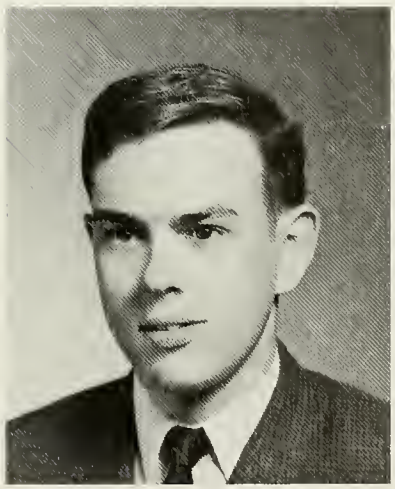

ROBERT L. JOHNSON

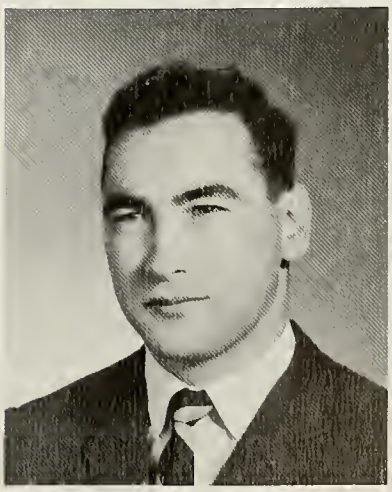

JOHN J. JOSTI

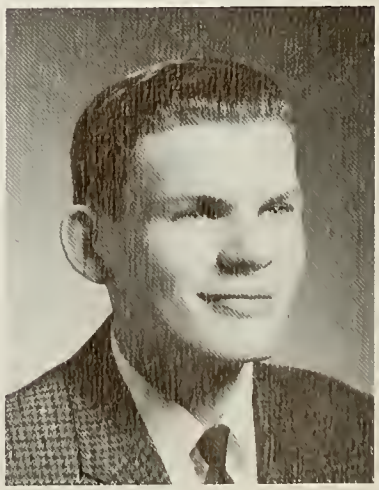

ROBERT A. JUCKINS

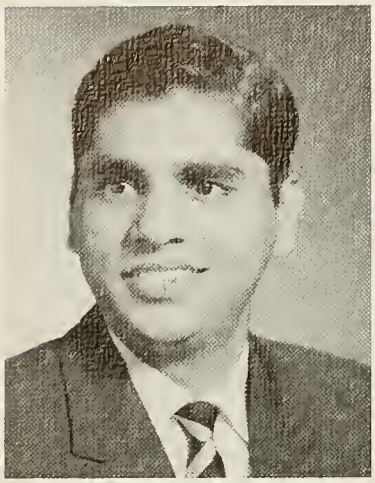

AMARNATH V. KAPUR

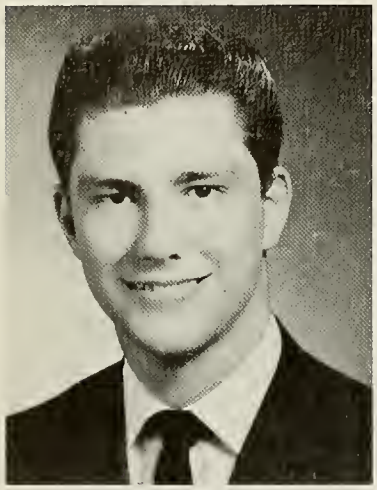

JAMES A. KEITH

DONALD L. KERR

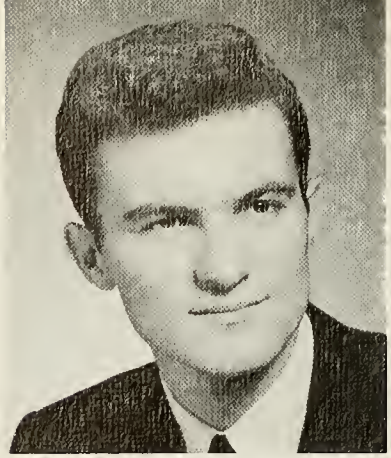

GERALD KAPLAN

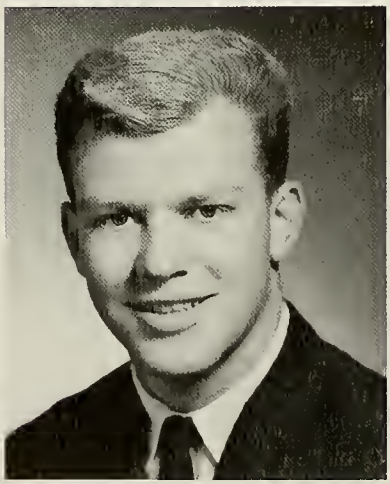

JOHN F. KELLEY, III

RICHARD B. KENNEDY

GERALD KAPLAN **E.E.**
Bracktan, Massachusetts
ALPHA EPSILON PI
Masque.

AMARNATH V. KAPUR **Ch.E.**
Bombay, India

JAMES A. KEITH **E.E.**
Sandwich, Massachusetts
Saccer; I.E.E.E.

JOHN F. KELLEY, III **C.E.**
Bridgtan, Maine
SIGMA PHI EPSILON
Skull, Wha's Wha
Faatball "W", Ca-Capt.; Lacrasse "W"; Varsity Club; PEDDLER; TECH NEWS; Tech Senate, Sec.; A.S.C.E.; Juniar Class Pres.

RICHARD B. KENNEDY **M.E.**
Rachdale, Massachusetts
PHI KAPPA THETA
Wha's Wha,
ΠΔΕ
Baseball; TECH NEWS, Bus. Mgr.; Newman Club; A.S.M.E., Treas.

DONALD L. KERR **Ch.E.**
Canterbury, Cannecticut
THETA CHI
C.H.S., ΠΔΕ
PEDDLER, Make-Up Ed.; Band; A.I.Ch.E.; Pi Delta Epsilan Treas.; Chem Hanar Saciety Vice-Pres.

PETER B. KIRSCHMANN **E.E.**
Meriden, Connecticut
SIGMA PHI EPSILON
Track; TECH NEWS; I.E.E.E.

ROBERT D. KLAUBER **M.E.**
West Springfield, Massachusetts
SIGMA PHI EPSILON
ΠΤΣ,
Skull, Who's Who
Lacrosse "W"; Wrestling Club; Varsity Club; TECH NEWS, Sports Ed.; Tech Senate; Senior Class President; Junior Prom Chairman.

SIDNEY S. KLEIN **E.E.**
Worcester, Massachusetts
ALPHA EPSILON PI
Nautical Club; I.E.E.E.; Cheerleader "W"; Fencing Club.

RUSSELL H. KOELSCH **M.E.**
Worcester, Massachusetts
SIGMA PHI EPSILON
ΠΤΣ
Basketball; TECH NEWS; A.S.M.E.

ROBERT J. KOST **E.E.**
Newton, Connecticut
ALPHA TAU OMEGA
Lacrosse; Masque, Bus. Mgr.; Newman Club.

CLINTON F. KUCERA, Jr. **M.E.**
Brookfield, Wisconsin
PHI SIGMA KAPPA
Lacrosse; A.S.M.E.

DAVID S. LARUE **E.E.**
Bristol, Connecticut
PHI KAPPA THETA
Basketball "W", Capt.; Rifle Club; Varsity Club; TECH NEWS.

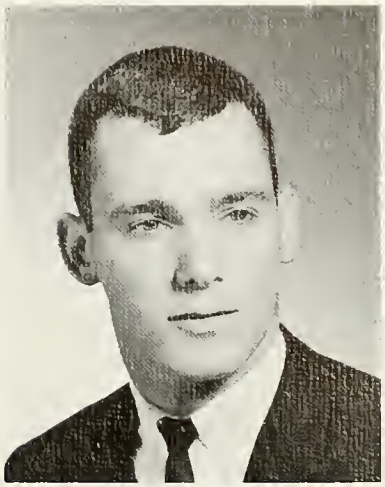
ROBERT D. KLAUBER

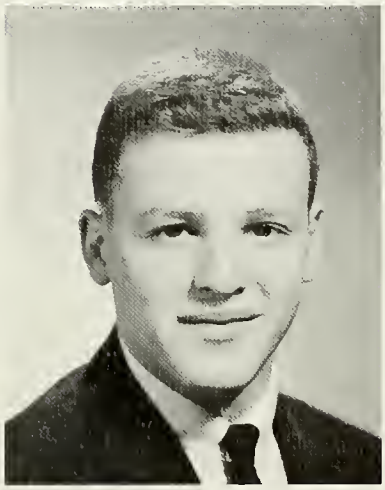
SIDNEY S. KLEIN

CLINTON F. KUCERA, Jr.

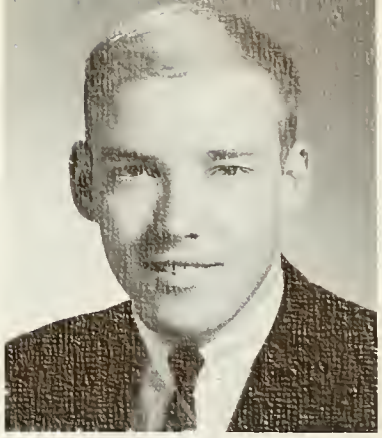
PETER B. KIRSCHMANN

RUSSELL H. KOELSCH

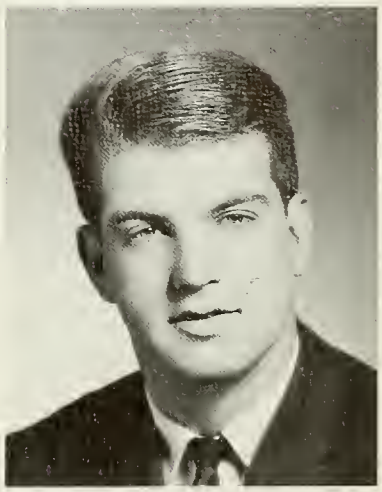
ROBERT J. KOST

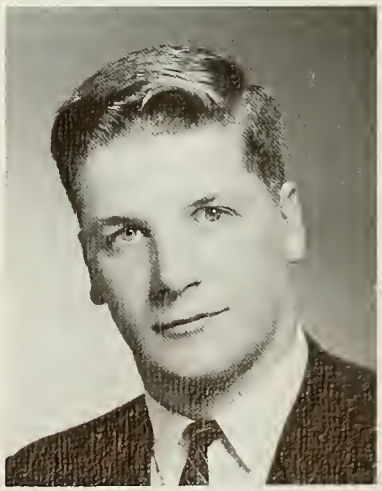
DAVID S. LARUE

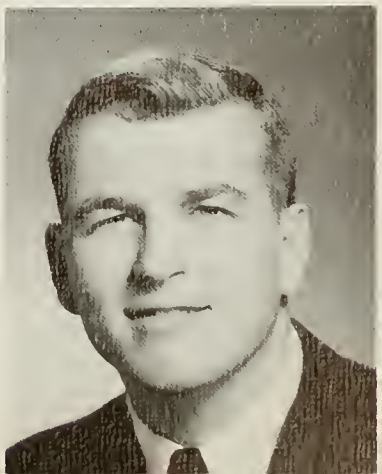

THOMAS R. LEE

THOMAS R. LEE **E.E.**
Warcester, Massachusetts
THETA CHI
Nautical Club; PEDDLER; Masque; Newman Club.

GEORGE N. LEMMON

GEORGE N. LEMMON **E.E.**
Guilderland, New York
ALPHA TAU OMEGA
Faatball; Lacrasse; Masque.

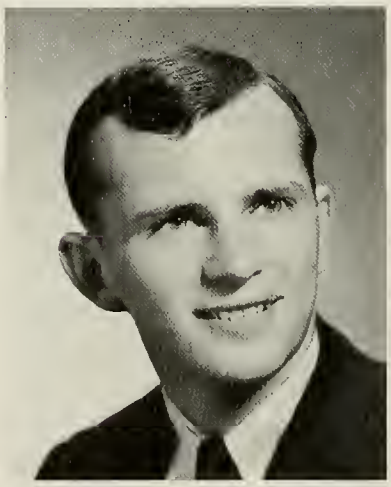

JOHN R. LEWIS

JOHN R. LEWIS
Attlebara, Massachusetts
THETA CHI
Wha's Wha,
ΠΔΕ, ΠΤΠΣ
Basketball; PEDDLER, Editar-in-Chief; R.O.T.C. Capt.; Cauncil af Pres.; A.I.Ch.E.

WILLIAM E. LIGHTFOOT

WILLIAM E. LIGHTFOOT **M.E.**
Stratfard, Cannecticut
THETA CHI
ΠΤΣ, Wha's Wha
PEDDLER; TECH NEWS; Swimming "W"; Nautical Club; Fraternity Pres.

JIH-HUA LIU

JIH-HUA LIU **Chem.**
Amman, Jordan
Debating Club; Casmapalitan Club, Pres.; Skeptical Chyms.; Cauncil af Pres.

ANTANAS S. LIUTKUS

ANTANAS S. LIUTKUS **M.E.**
Waterbury, Cannecticut
PHI SIGMA KAPPA
Casmapalitan Club; Newman Club.

WILLIAM N. LOVIG **E.E.**
East Waadstock, Cannecticut
ALPHA TAU OMEGA
Bridge Club; I.E.E.E.

ALLAN W. LOW **Ch.E.**
Langmeadaw, Massachusetts
SIGMA PHI EPSILON
Wha's Wha
Tech Senate; Student Service Council, Pres.; A.I.Ch.E.

DAVID B. LUBER **E.E.**
Silver Spring, Maryland
ALPHA EPSILON PI
ΤΒΠ, ΗΚΝ, ΠΔΕ
Basketball, Ass't Mgr.; PEDDLER, Managing Ed.; I.E.E.E.; Eta Kappa Nu Pres.

JAMES S. MAIN, Jr. **E.E.**
Seekank, Massachusetts
PHI SIGMA KAPPA
ΤΒΠ, ΗΚΝ
Rifle Club; Cauncil af Pres.; I.F. Cauncil; Eta Kappa Nu Treas.

PRAKASH N. MANIAR **Ch.E.**
Bombay, India
A.I.Ch.E.

PHILIP C. MARTIN **E.E.**
Waterford, Cannecticut
I.E.E.E.; Shield.

PETER E. McCORMICK **E.E.**
Huntsville, Alabama
ΗΚΝ
I.E.E.E.; Shield.

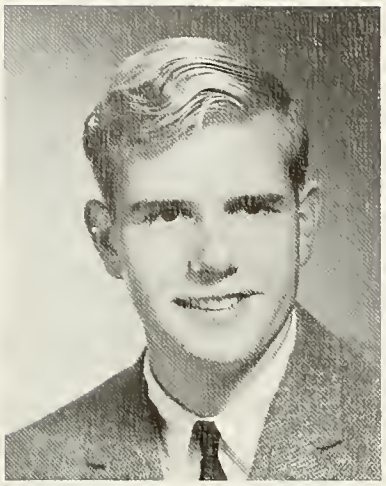
ALLAN W. LOW

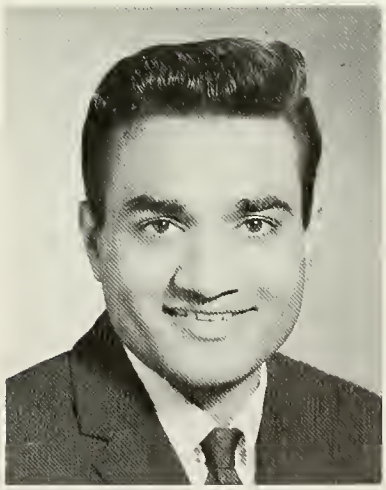
PRAKASH N. MANIAR

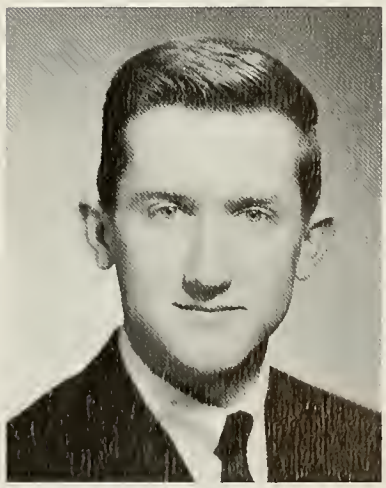
PHILIP C. MARTIN

WILLIAM N. LOVIG

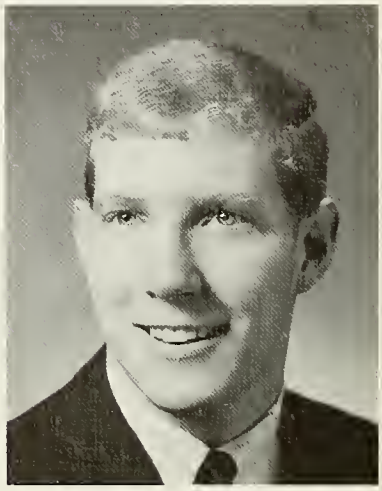
DAVID B. LUBER

JAMES S. MAIN, Jr.

PETER E. McCORMICK

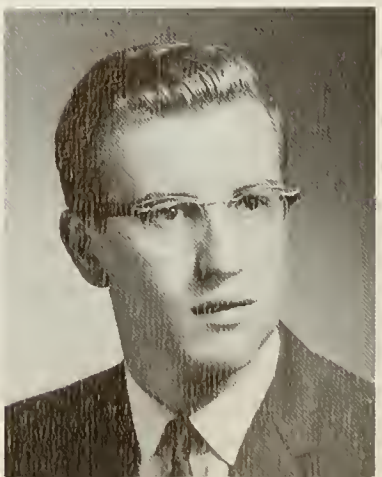

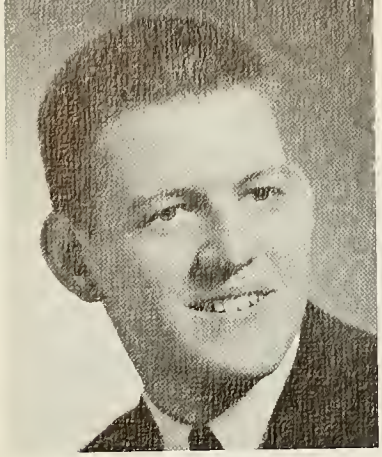

EARLE MEGATHLIN, Jr.

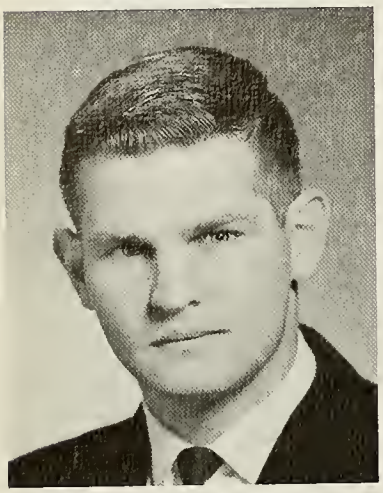

HARRY A. MILDONIAN, Jr.

JAMES F. MILLS

PATRICK T. MORAN

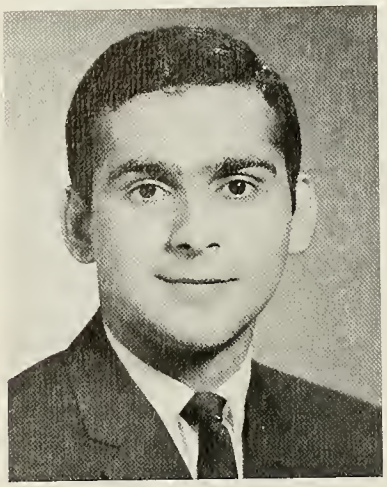

SUNIL M. MEHTA

GEORGE W. MITSCHANG

RICHARD G. MOORE

EARLE MEGATHLIN, Jr. **M.E.**
St. Petersburg Beach, Florida
THETA CHI
PEDDLER; Bayntonians; Band; Protestant Christian Fellowship; A.S.M.E.; A.I.P.

SUNIL M. MEHTA **Ch.E.**
Dhanbad, India
Tennis.

HARRY A. MILDONIAN, Jr. **E.E.**
Athol, Massachusetts
SIGMA PHI EPSILON
ΤΒΠ, ΗΚΝ, Who's Who
Lacrosse "W"; Ski Club; TECH NEWS; Masque; I.E.E.E.; Eta Kappa Nu Sec.; Tau Beta Pi Sec.

JAMES F. MILLS **M.E.**
Goffstown, New Hampshire
SIGMA PHI EPSILON
Football Mgr.; Lacrosse; A.S.M.E.

GEORGE W. MITSCHANG **Phys.**
Glen Head, New York
PHI KAPPA THETA
ΤΒΠ, Skull, Who's Who, ΑΨΩ
Baseball "W"; Swimming; Varsity Club; Masque; Newman Club; Tech Senate, Pres.; Fraternity Pres.; Freshman, Sophomore Class Treas.

RICHARD G. MOORE **Phys.**
Dennisport, Massachusetts
SIGMA ALPHA EPSILON
Nautical Club; Auto Club; Radio Club.

PATRICK T. MORAN **M.E.**
Niagara Falls, New York
PHI KAPPA THETA
Who's Who, ΠΤΠΣ
Track; Football "W", Co-Capt.; Varsity Club; TECH NEWS; Newman Club; R.O.T.C. Major; Council of Pres., Pres.; Tech Senate; A.S.M.E.; Athletic Council, Pres.

JAN W. MOREN **E.E.**
Millbury, Massachusetts
SIGMA PHI EPSILON
ΠΤΠΣ
Cross Country; Track; Nautical Club, Comm.; R.O.T.C. Capt.; Council of Pres.

THOMAS F. MORIARTY **M.E.**
Holyoke, Massachusetts
Cosmapaliton Club

GERALD F. MORRIS **M.E.**
Somerset, Massachusetts
PHI KAPPA THETA
ΠΤΣ
Track "W"; Lacrosse "W"; Varsity Club; PEDDLER; TECH NEWS, Make-up Ed.; Newman Club; A.S.M.E.; Pi Tau Sigma Sec.

DONALD G. MUNSON **M.E.**
Leicester, Massachusetts
SIGMA PHI EPSILON
Nautical Club.

RICHARD M. MURPHY **C.E.**
Worcester, Massachusetts
Glee Club, Sec.; R.O.T.C. 1st Lt.; A.S.C.E.

S. EDWARD NEISTER **Phys.**
Lynnfield, Massachusetts
THETA CHI
Rifle Club- Pres.; A.I.P., Pres.; Council of Pres.

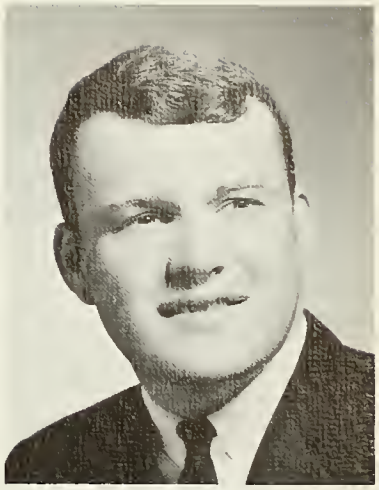
JAN W. MOREN

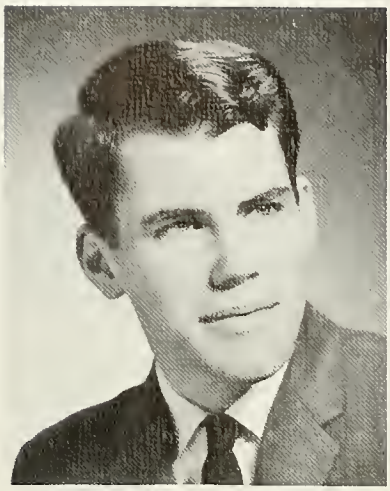
THOMAS F. MORIARTY

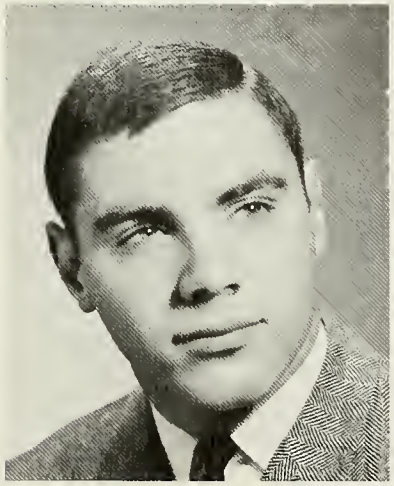
GERALD F. MORRIS

DONALD G. MUNSON

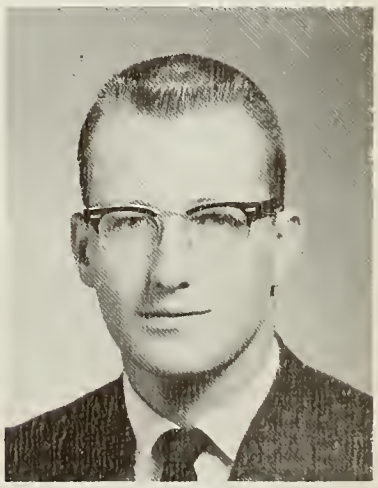
RICHARD M. MURPHY

S. EDWARD NEISTER

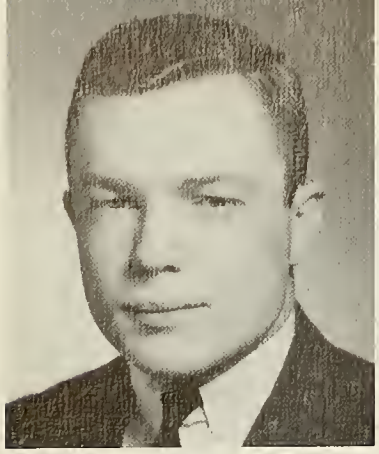

WILLIAM F. NICKERSON

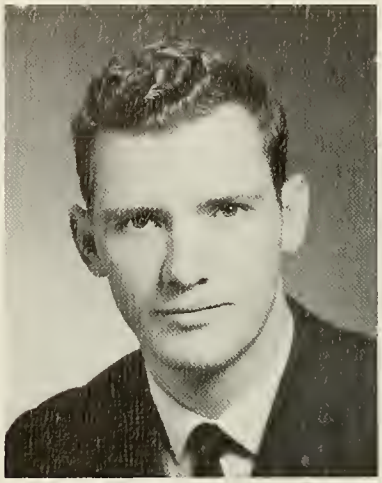

PHILIP C. NYBERG

PETER E. R. OBERBECK

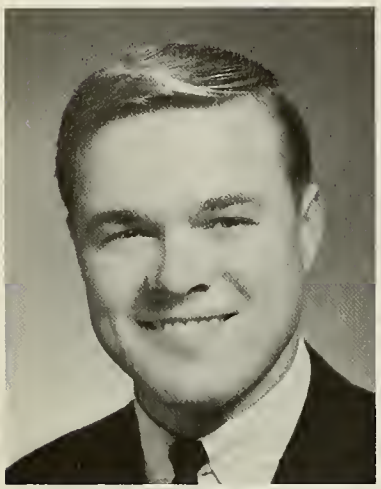

EDWARD A. OBERMEYER

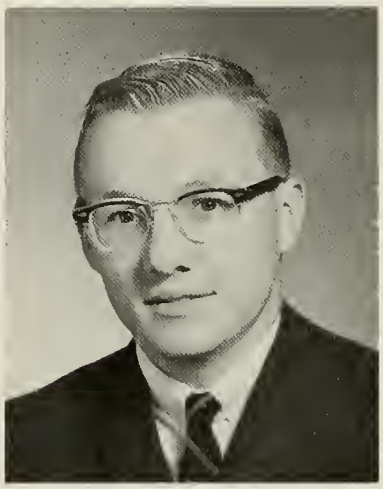

JAMES B. NYSTROM

GEORGE T. OLDHAM

HARRY T. OCHS, III

WILLIAM F. NICKERSON **E.E.**
New Britain, Cannecticut
LAMBDA CHI ALPHA
Basketball, Mgr.; TECH NEWS, Circulatian Mgr.; Radia Club; I.F. Cauncil; Fraternity Pres.

PHILIP C. NYBERG **E.E.**
West Millbury, Massachusetts
Masque; Radio Club; I.E.E.E.

JAMES B. NYSTROM **M.E.**
Halden, Mossochusetts
ΠΤΣ
Swimming "W".

PETER E. R. OBERBECK **E.E.**
Rye, New Yark
LAMBDA CHI ALPHA
HKN
Swimming "W"; Rifle Club; TECH NEWS; Cosmopoliton Club; I.E.E.E.

EDWARD A. OBERMEYER **Ch.E.**
Newtan, Mossochusetts
ALPHA TAU OMEGA
AΨΩ
Lacrosse; Mosque; Debating Club; A.I.Ch.E.

HARRY T. OCHS, III **E.E.**
Waban, Mossachusetts
Ski Club; Casmopaliton Club.

GEORGE T. OLDHAM **E.E.**
Mineala, New York
SIGMA PHI EPSILON
Football "W".

JOHN W. OLDHAM, Jr. **Chem.**
Wethersfield, Connecticut
PHI SIGMA KAPPA
Skepticol Chyms.

JOHN W. OLDHAM, Jr.

MICHAEL F. OLIVER **E.E.**
Worwick, Rhode Islond
PHI KAPPA THETA
Footboll "W"; Boseboll; Nouticol Club; Vorsity Club; Newmon Club.

MICHAEL F. OLIVER

JOSEPH J. OSVALD **E.E.**
New London, Connecticut
SIGMA PI
Newmon Club; I.E.E.E.

JOSEPH J. OSVALD

ARTHUR A. PADOVANO **M.E.**
Worcester, Mossochusetts

ARTHUR A. PADOVANO

PAUL R. PEARSON **E.E.**
Worwick, Rhode Islond
Rodio Club, Vice-Pres.; Council of Pres.; I.E.E.E.; Shield; Alpho Phi Omego.

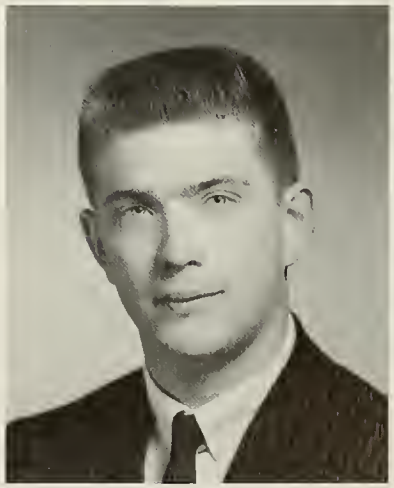

PAUL R. PEARSON

THOMAS E. PEASE **Phys.**
Bloomfield, Connecticut
TAU KAPPA EPSILON
Cross Country; Trock; Bond; A.I.P.

THOMAS E. PEASE

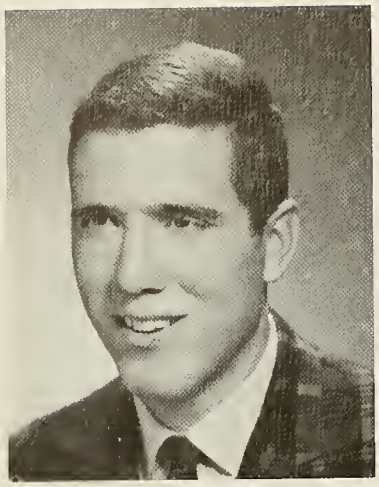

LAWRENCE D. PHILLIPS

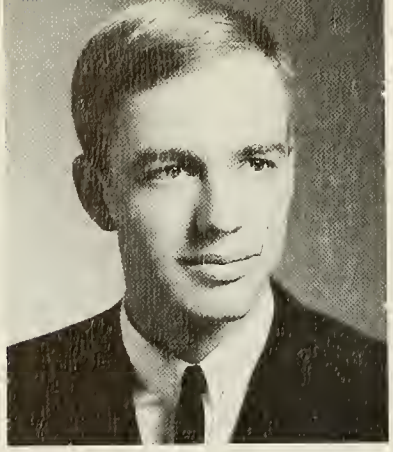

FRANK K. PFEIFFER, Jr.

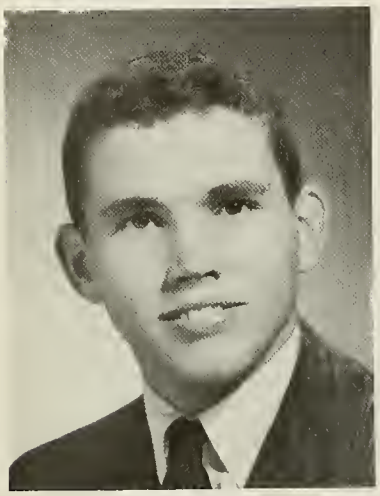

JAMES W. PIERCE

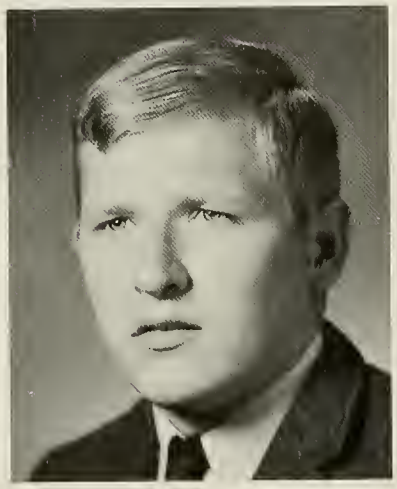

FRANK J. PINHACK, Jr.

WAYNE D. POBZEZNIK

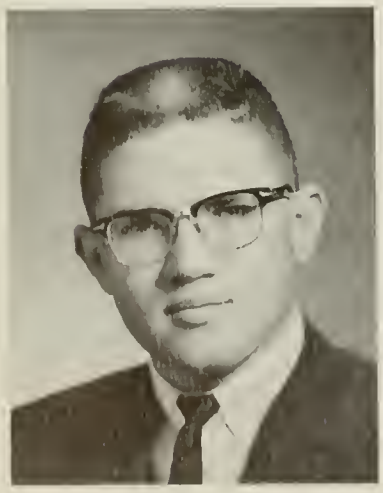

JOHN M. PORTER

FRANK K. PFEIFFER, Jr. **E.E.**
Warcester, Massachusetts
I.E.E.E.

LAWRENCE D. PHILLIPS **C.E.**
Warcester, Massachusetts
ALPHA TAU OMEGA
Basketball; Rifle Club; R.O.T.C. 1st Lt.

JAMES W. PIERCE **Chem.**
East Sandwich, Massachusetts
C.H.S.
Saccer; Chess Club, Pres.; Cauncil af Pres.; Skeptical Chyms., Pres.

FRANK J. PINHACK, Jr. **M.E.**
Hastings-On-Hudsan, New Yark
PHI KAPPA THETA

WAYNE D. POBZEZNIK **E.E.**
Fall River, Massachusetts
THETA CHI
ΠΔΕ
PEDDLER, Ass't Ed.; TECH NEWS; Newman Club; Cauncil af Pres.; I.E.E.E., Pres.; I.F. Cauncil; Fraternity Vice-Pres.; Pi Delta Epsilan Sec.

JOHN M. PORTER **Chem.**
Caral Gables, Flarida
R.O.T.C. 1st Lt.; Skeptical Chyms.

RICHARD W. REYNOLDS **Phys.**
Livingston, New Jersey
SIGMA PI
Chess Club.

WILLIAM L. ROSEN **Phys.**
Worcester, Massachusetts
ALPHA EPSILON PI
TECH NEWS; Auto Club.

JORGE L. ROSQUETE **E.E.**
Hialeah, Florida
SIGMA PI
Rifle Club; Newman Club; I.E.E.E.

ROBERT W. RUDD **M.E.**
Hamden, Connecticut
PHI GAMMA DELTA
Tennis "W"; Rifle Club; A.S.M.E.

STEPHEN N. RUDNICK **Ch.E.**
Hartford, Connecticut
ALPHA EPSILON PI
TBΠ, C.H.S., Who's Who
A.I.Ch.E.; Junior, Senior Class Treas.

WALTER J. RUTHENBURG, III **Ch.E.**
River Edge, New Jersey
TECH NEWS; Auto Club; Cosmopolitan Club, Vice-Pres.; A.I.Ch.E.

PHILIP B. RYAN **C.E.**
Holyoke, Massachusetts
PHI KAPPA THETA
Skull, Who's Who
Hockey "W", Pres.; Nautical Club; Varsity Club; TECH NEWS; Band; Newman Club; Council of Pres.; Tech Senate; A.S.C.E.; Fraternity Vice-Pres.; Junior, Senior Class Vice-Pres.

WILLIAM L. ROSEN

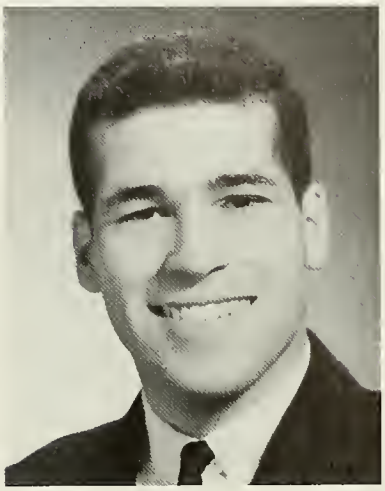
JORGE L. ROSQUETE

WALTER J. RUTHENBURG, III

RICHARD W. REYNOLDS

ROBERT W. RUDD

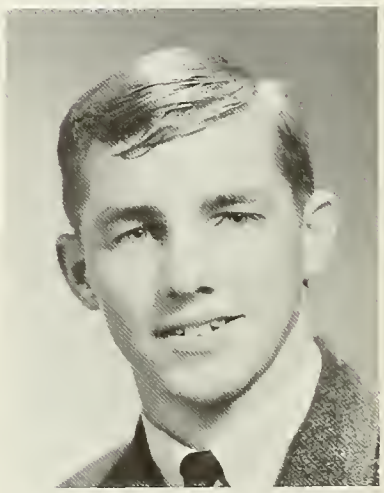
STEPHEN N. RUDNICK

PHILIP B. RYAN

HOWARD G. SACHS

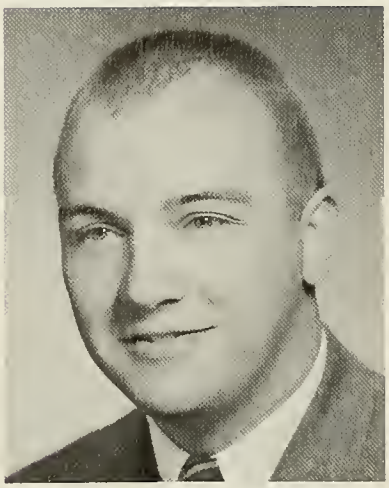

DAVID S. SAWICKI

ROBERT D. SCHLEE

HENRY A. SCHNECK

PAUL A. SCHUSTER

DAVID M. SCHWABER

HOWARD G. SACHS **Phys.**
Rackville Center, New York
ALPHA EPSILON PI
Auta Club; Camera Club; Radia Club, Sec.; A.I.P.

DAVID S. SAWICKI **C.E.**
Nashua, New Hampshire
PHI KAPPA THETA
Skull, Who's Wha, ΠΔΕ
TECH NEWS, Editor-in-Chief; Glee Club; Newman Club; Cauncil af Pres.; Pi Delto Epsilan Vice-Pres.

ROBERT D. SCHLEE **E.E.**
Glen Head, New York
I.E.E.E.

HENRY A. SCHNECK **C.E.**
Hunting, New York
SIGMA ALPHA EPSILON
Track; Swimming; Nautical Club.

PAUL A. SCHUSTER **E.E.**
Seymour, Mossochusetts
SIGMA ALPHA EPSILON
Glee Club.

DAVID M. SCHWABER **Ch.E.**
Pikesville, Maryland
ALPHA EPSILON PI
Who's Who
Bridge Club; S.S.C.; A.I.Ch.E.

CHARLES R. SEAVER **Ch.E.**
Needhom, Massachusetts
TAU KAPPA EPSILON
AΨΩ
Nauticol Club; Masque; A.I.Ch.E.; I.F. Council; Fraternity Vice-Pres.

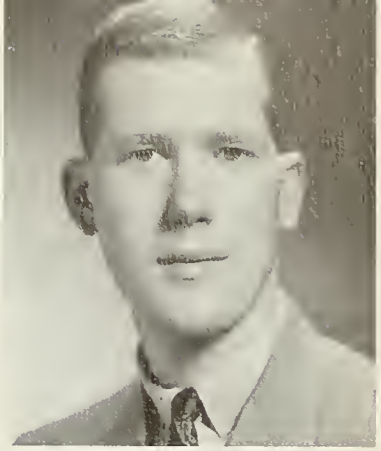

CHARLES R. SEAVER

RICHARD K. SEAVER **E.E.**
Duxbury, Mossachusetts

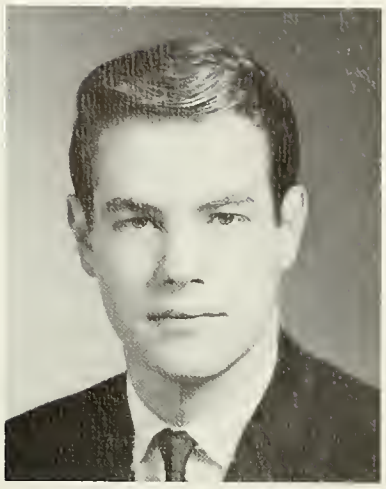

RICHARD K. SEAVER

CHESTER J. SERGEY, Jr. **Chem.**
Forestville, Connecticut
THETA CHI
Nauticol Club; Rifle Club; Boyntonians; Lens & Lights; Skeptical Chyms., Vice-Pres.

CHESTER J. SERGEY, Jr.

BURTON SHAIR **E.E.**
Shrewsbury, Massachusetts
Auto Club; Mosque; Shield.

BURTON SHAIR

MICHAEL D. SHAPIRO **Ch.E.**
Homden, Connecticut
ALPHA EPSILON PI
C.H.S.
Tennis "W"; Rifle Club; Bridge Club; A.I.Ch.E.; I.F. Council; Fraternity Pres.

MICHAEL D. SHAPIRO

HOWARD SHERRY **E.E.**
Hartford, Connecticut
ALPHA EPSILON PI
Camera Club; Rodia Club; I.E.E.E.; Fraternity Treas.

HOWARD SHERRY

EVERETT J. SHOLL

EVERETT J. SHOLL **E.E.**
Southampton, Mossachusetts
THETA CHI
Baseboll Mgr.; Swimming; PEDDLER, Ass't Make-up Ed.; Radio Club; Bridge Club; I.E.E.E.

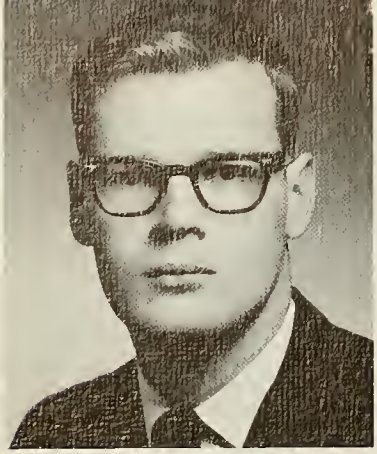

OJARS M. SILARAJS

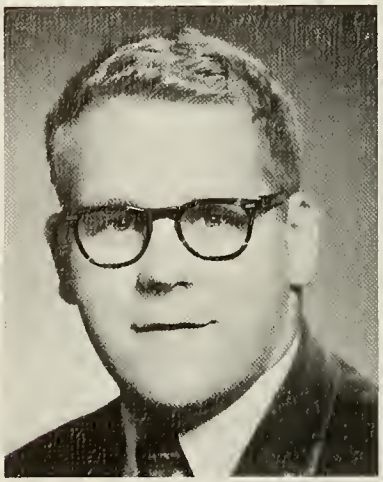

DENNIS J. SIMANAITIS

RICHARD G. SKOGLUND

HENRY J. SKONIECZNY

ANTHONY A. SMALARZ

JESSE R. STALKER

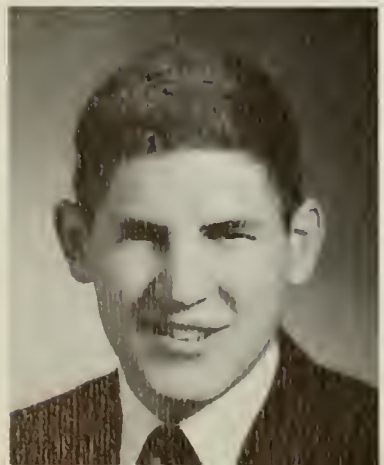

MARTIN P. SOJA

OJARS M. SILARAJS **Ch.E.**
Dedham, Massachusetts
ALPHA TAU OMEGA
Track; Basketball.

DENNIS J. SIMANAITIS **Math.**
Auburn, Massachusetts
TAU KAPPA EPSILON
Auto Club, Pres.; Newman Club; Council of Pres.

RICHARD G. SKOGLUND **M.E.**
Worcester, Massachusetts
Rifle Club; A.S.M.E.

HENRY J. SKONIECZNY **M.E.**
New Britain, Connecticut
Newman Club; A.S.M.E.; Semi Simple Group.

ANTHONY A. SMALARZ **M.E.**
Webster, Massachusetts
LAMBDA CHI ALPHA
Tennis; TECH NEWS; Newman Club; Fraternity Treas.

MARTIN P. SOJA **E.E.**
Chicopee, Massachusetts
PHI SIGMA KAPPA
Soccer; Rifle Club; Auto Club; Boyntonians; Bridge Club; Newman Club; I.E.E.E.

JESSE R. STALKER **Ch.E.**
Raveno, New York
Football; Lacrosse; Masque; Bridge Club; R.O.T.C. 1st Lt.; A.I.Ch.E.; Shield, Vice-Pres.

JOHN P. STONE **C.E.**
Greenfield, Massachusetts
SIGMA PI
A.S.C.E.; Fraternity Sec.

ROBERT C. STOW **M.E.**
Westfield, Massachusetts
ALPHA TAU OMEGA
ΤΒΠ, ΠΤΣ, Skull, Wha's Wha
Tennis "W"; Varsity Club; Band; Masque; Pratestant Christian Fellawship; S.S.C.; A.S.M.E.; Tau Beta Pi Vice-Pres.; Pi Tau Sigma Pres.; Fraternity Pres.

DONALD C. SUNDBERG **Ch.E.**
Warcester, Massachusetts
ALPHA TAU OMEGA
ΤΒΠ, C.H.S.
Crass Cauntry; Cauncil af Pres.; A.I.Ch.E., Pres.; Fraternity Sec.; Chem. Hanar Saciety Sec.

BENJAMIN M. SUROWIECKI **Ch.E.**
Meriden, Cannecticut
LAMBDA CHI ALPHA
Galf "W"; Rifle Club; Varsity Club; TECH NEWS; Newman Club.

STEVEN G. SUTKER **Math.**
Everett, Massachusetts
ALPHA EPSILON PI
Basketball; Semi Simple Graup.

EUGENE G. SWEENEY, Jr. **Ch.E.**
Buzzards Bay, Massachusetts
PHI GAMMA DELTA
Baseball.

JOHN P. STONE

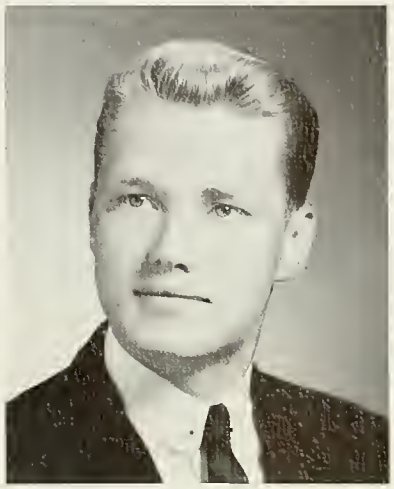
ROBERT C. STOW

DONALD C. SUNDBERG

BENJAMIN M. SUROWIECKI

EUGENE G. SWEENEY, Jr.

STEVEN G. SUTKER

DONALD V. TASSONE

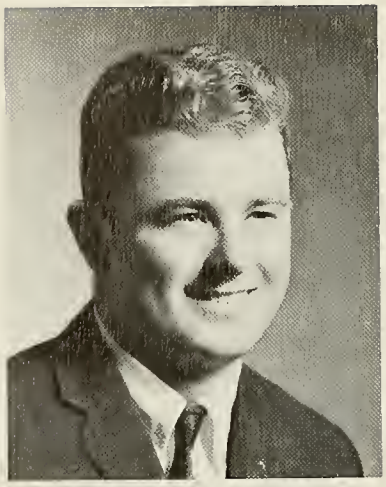

KENNETH W. TERRY

DONALD L. TIBBETTS

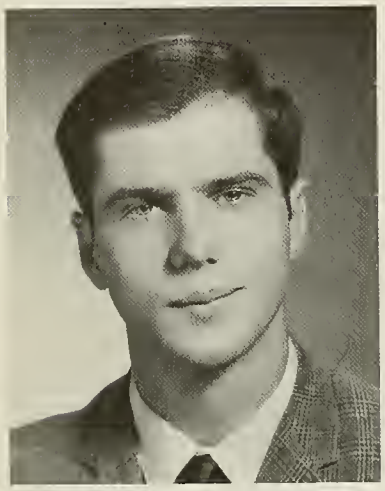

DAVID A. TORONE

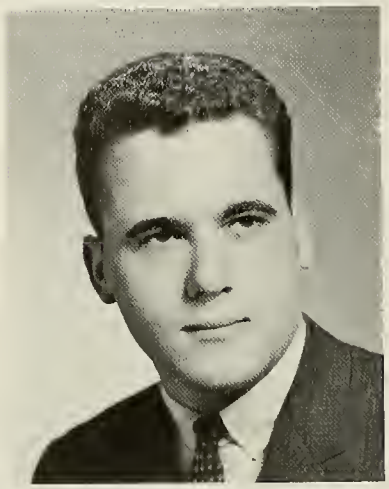

JEFFREY W. THWING

THOMAS J. TRAFIDLO

TERRY G. TRACY

DONALD V. TASSONE **Ch.E.**
Garden City, New York
PHI GAMMA DELTA
Swimming; Nautical Club; Ski Club; A.I.Ch.E.

KENNETH W. TERRY **M.E.**
Orient, New York
THETA CHI
Wrestling Club; Rifle Club; A.S.M.E.

JEFFREY W. THWING **C.E.**
Riverside, Rhode Island
SIGMA ALPHA EPSILON
TECH NEWS; Band; A.S.C.E.

DONALD L. TIBBETTS **Chem.**
Melrose, Massachusetts
Skeptical Chyms.

DAVID A. TORONE **E.E.**
Worcester, Massachusetts
TAU KAPPA EPSILON
Basketball; R.O.T.C. 1st Lt.

TERRY G. TRACY **E.E.**
Smithtown, Massachusetts
I.E.E.E.

THOMAS J. TRAFIDLO **E.E.**
Torrington, Connecticut
PHI KAPPA THETA
Cross Country; TECH NEWS, Advertising Mgr.; Mosque; Newman Club.

RUSSELL B. TRASK **E.E.**
Warwick, Rhode Island
PHI KAPPA THETA
Wrestling "W", Co-Capt.

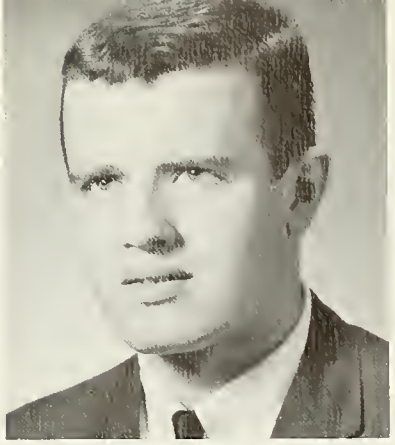

RUSSELL B. TRASK

DILIP V. VORA **Ch.E.**
Bambay, India
Nautical Club; Camera Club; A.I.Ch.E.

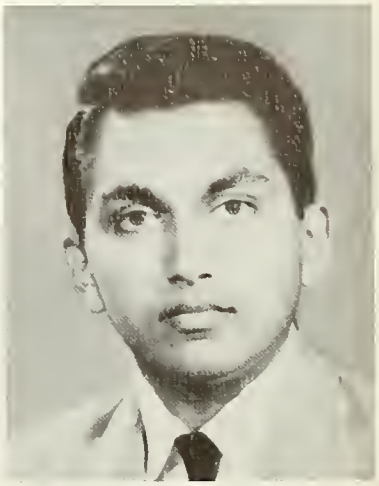

DILIP V. VORA

ERIC P. WARMAN **M.E.**
Warcester, Massachusetts

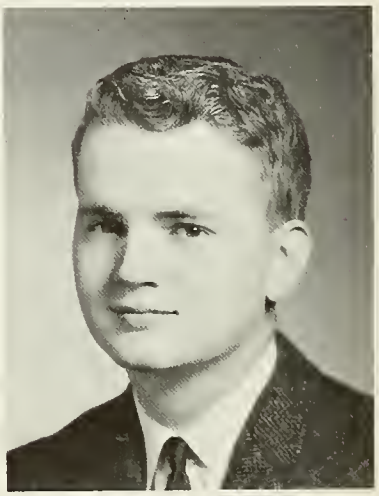

ERIC P. WARMAN

FRANCIS X. WATSON **C.E.**
Syasset, New Yark
PHI GAMMA DELTA
XE
Track; Saccer "W"; Varsity Club; A.S.C.E.

FRANCIS X. WATSON

BRUCE R. WEBBER **E.E.**
Blandfard, Massachusetts
SIGMA PHI EPSILON
Track "W"; Faatball "W"; Varsity Club.

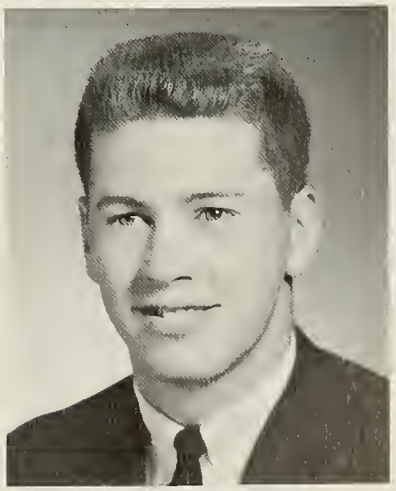

BRUCE R. WEBBER

PETER S. WELCKER

PETER S. WELCKER **Chem.**
Sauth Duxbury, Massachusetts

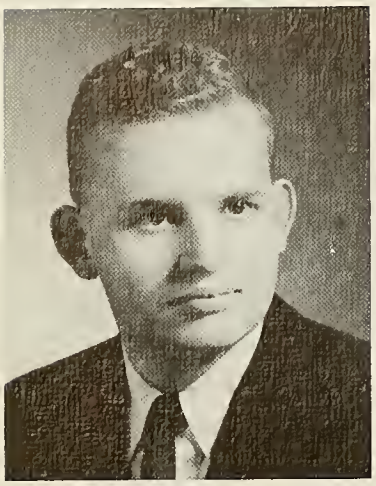

WILLIAM H. WHARTON

ANTON J. WEST, Jr.

DEAN K. WHITE

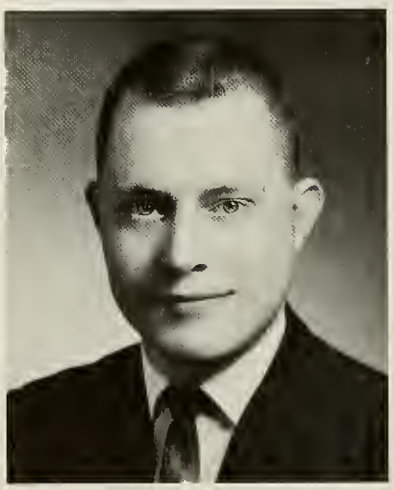

BRUCE E. WILLERUP

JOHN T. WILSON

HARRY F. WOOD, III

ANTON J. WEST, Jr. **M.E.**
Bethel Park, Pennsylvania
PHI SIGMA KAPPA
ΤΒΠ, ΠΤΣ, Who's Wha
Track "W"; Football; Vorsity Club; Newman Club.

WILLIAM H. WHARTON **E.E.**
West Orange, New Jersey
SIGMA PI
TECH NEWS; Glee Club; I.E.E.E.; Fraternity Treas.

DEAN K. WHITE **C.E.**
Concard, Mossachusetts
ALPHA TAU OMEGA
ΧΕ
Track; Ski Club; A.S.C.E.

BRUCE E. WILLERUP **Math.**
East Hortfard, Connecticut
TAU KAPPA EPSILON
Glee Club.

JOHN T. WILSON **C.E.**
Folls Church, Virginio
SIGMA ALPHA EPSILON
ΧΕ
Track; Wrestling "W"; Varsity Club; A.S.C.E.; I.F. Council; Froternity Treos.

HARRY F. WOOD, III **C.E.**
Lacanio, New Hompshire
SIGMA PHI EPSILON
ΠΤΠΣ
Boseball; Hockey "W"; Noutical Club; Rifle Club; R.O.T.C. Lt. Col.

RONALD W. WOOD **M.E.**
Waterford, Cannecticut
Lacrasse.

HALLETT A. WRIGHT **E.E.**
Manchester, New Hampshire
PHI SIGMA KAPPA
Rifle Club; Arts Saciety, Sec.; R.O.T.C. Capt.; I.E.E.E.

JOHN J. WRIGHT **Phys.**
Tarringtan, Connecticut
PHI SIGMA KAPPA
A.I.P.

WILLIAM H. WYMAN **M.E.**
Goithersburg, Morylond
PHI SIGMA KAPPA
Rifle Club; Octet; Bridge Club; A.S.M.E.

BRUCE C. YUNG **Ch.E.**
Philadelphia, Pennsylvania
Trock; Saccer "W"; Protestant Christion Fellawship; Shield; A.I.Ch.E.

WILLIAM P. ZERONSA **Chem.**
Enfield, Cannecticut
Skeptical Chyms.

WILLIAM E. ZETTERLUND **E.E.**
Millbury, Massachusetts
SIGMA PHI EPSILON
Skull, Wha's Wha
Basketboll "W"; Lacrosse "W"; Varsity Club; Cauncil of Pres.; Fraternity Pres.

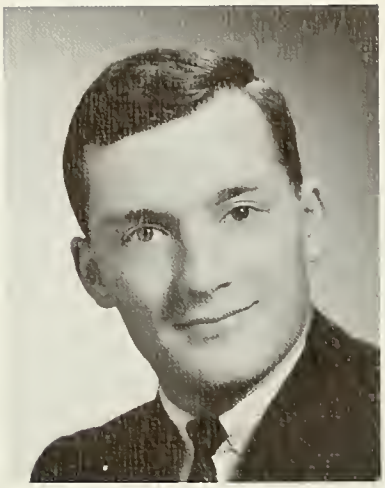
HALLETT A. WRIGHT

JOHN J. WRIGHT

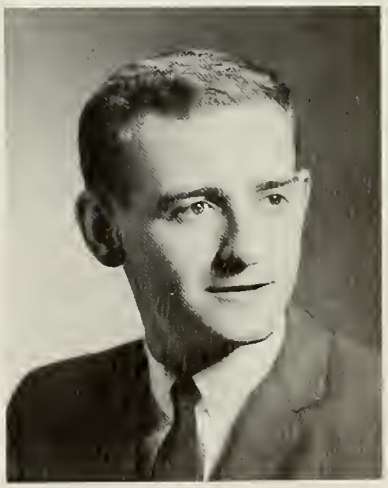
WILLIAM P. ZERONSA

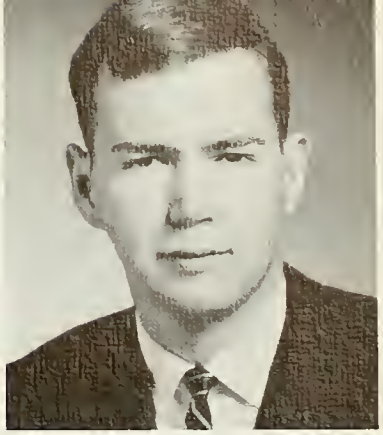
RONALD W. WOOD

WILLIAM H. WYMAN

BRUCE C. YUNG

WILLIAM E. ZETTERLUND

JOHN H. ZIFCAK

JOHN H. ZIFCAK **Phys.**
Pascaag, Rhade Island
ALPHA TAU OMEGA
ΛΨΩ
TECH NEWS; Masque, Bus. Mgr.; Newman Club; A.I.P.

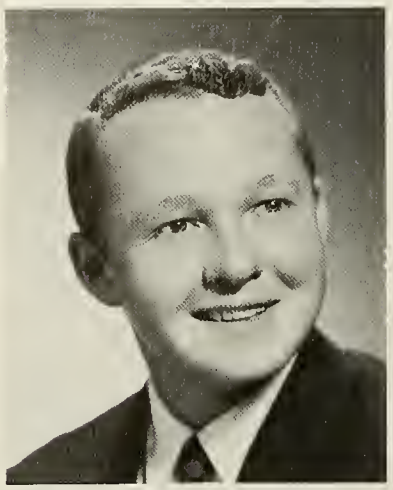

ERIC W. ZINK

ERIC W. ZINK **Chem.**
Sauth Dartmauth, Massachusetts
PHI SIGMA KAPPA
Rifle Club; Skeptical Chyms.

ARTHUR M. ZWEIL, Jr.

ARTHUR M. ZWEIL, Jr. **Ch.E.**
Bedfard, Massachusetts
THETA CHI
Ski Club; PEDDLER; TECH NEWS; Masque; Bridge Club; A.I.Ch.E.

JOHN G. ZWYNER

JOHN G. ZWYNER **E.E.**
Danbury, Cannecticut
TAU KAPPA EPSILON
Radia Club; Newman Club.

Ronald Greene, Tech Senate; Robert Hawes, Secretary; Robert Klauber, President; Philip Ryan, Vice-President; John Kelly, Tech Senate; Stephen Rudnick, Treasurer.

SENIORS

JUNIORS

Donald Foley, Tech Senate; Stephen Hebert, Treasurer; John Braun, Tech Senate; Garner Duvall, Vice-President; Lawrence Penancello, President; William Behn, Secretary.

JUNIOR PROM COMMITTEE

Donold Foley, Chairman; Jahn Braun; Gerord Charest; Stephen Formica; Jomes Cocci; Ronald Naventi; Roland Bouchard; Peter Kudless; Robert Thompson; Daniel Maguire; Stephen Koiser; William Behn.

SOPHOMORES

John Kilguss, Secretary; Stephen Catter, Tech Senate; Dauglos Bobseine, Vice-President; Stephen Luber, Histarian; Roymond Rogers, Tech Senate.

Arunos Antokauskos, Tech Senate; Michael Sills, Class Choirman; John Burns, Tech Senate.

FRESHMEN

ATWATER KENT RADIO

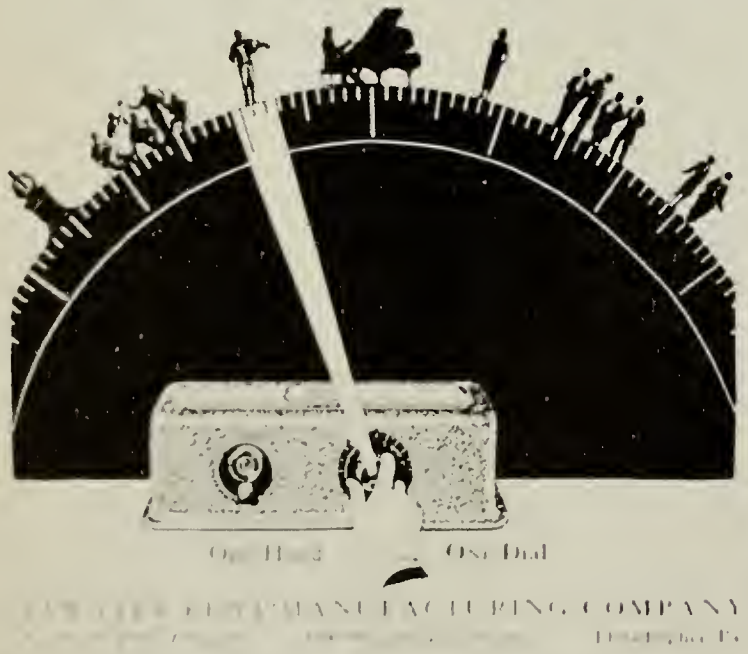

ONE means ONE, "a single unit, no more"—the dictionary says so, we agree.

Atwater Kent ONE Dial Receivers have only ONE Dial—no secondary tuning devices to fumble with, no mysteries—just ONE Dial to bring in the stations, in a split second, with true, natural tone. What you wanted in Radio is here. Try it.

Now in more than a million homes

ADVERTISEMENTS

class of
nineteen hundred
and
sixty- eight

class of nineteen hundred and sixty-seven

class of nineteen hundred and sixty-six

class of nineteen hundred and sixty-five

To the Class of 1965

CONGRATULATIONS ON YOUR ACHIEVEMENT

and

WELCOME TO MEMBERSHIP

in the

W. P. I.
ALUMNI ASSOCIATION

THE HONORARY COLLEGIATE JOURNALISM FRATERNITY
ΠΔΕ
ΔΙΑΤΑ ΕΥΙΑΟΑ
FOUNDED AD 1909

Compliments

of

TAU BETA PI

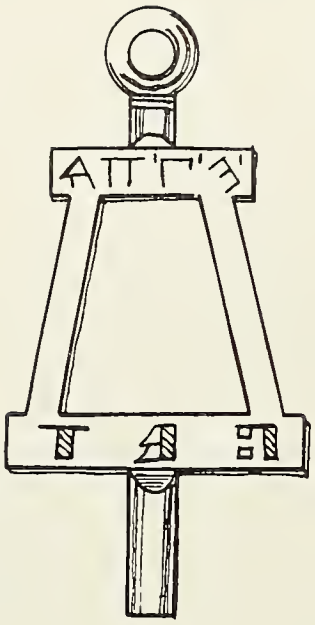

THE ELECTRICAL ENGINEERING HONOR SOCIETY

ETA KAPPA NU

GAMMA DELTA CHAPTER

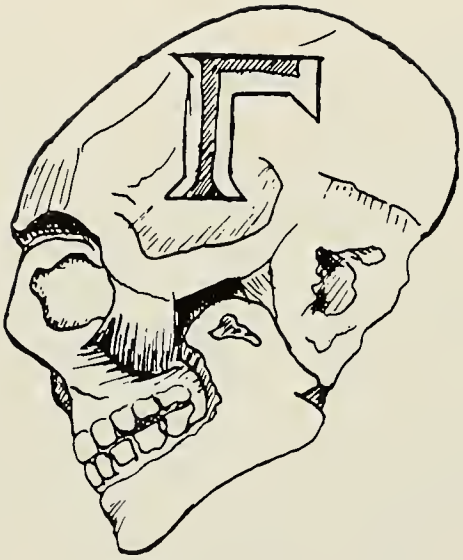

THE SKULL

PI TAU SIGMA

CHI EPSILON

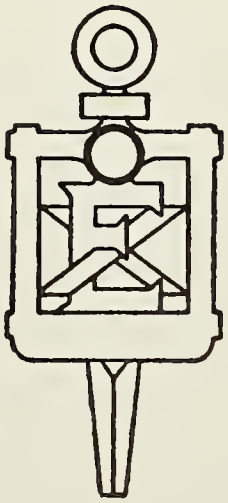

Compliments of

INTERFRATERNITY COUNCIL

WORCESTER POLYTECHNIC INSTITUTE

Phi Gamma Delta

Sigma Alpha Epsilon

Alpha Tau Omega

Theta Chi

Lambda Chi Alpha

Phi Sigma Kappa

Sigma Phi Epsilon

Phi Kappa Theta

Alpha Epsilon Pi

Tau Kappa Epsilon

Sigma Pi

I.E.E.E.

A.S.M.E.

— WHERE PROFESSIONAL ENGINEERING BEGINS

A.I.Ch.E.

A.S.C.E.

A.I.P.

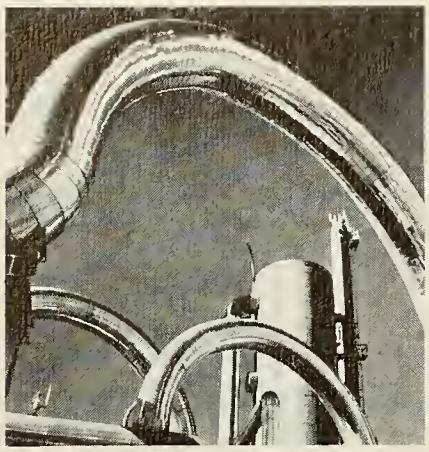

PETROCHEMICAL PRODUCTS

HIGHWAY DE-ICERS

FOUNDRY COKE

CAPROLAN® NYLON FIBER

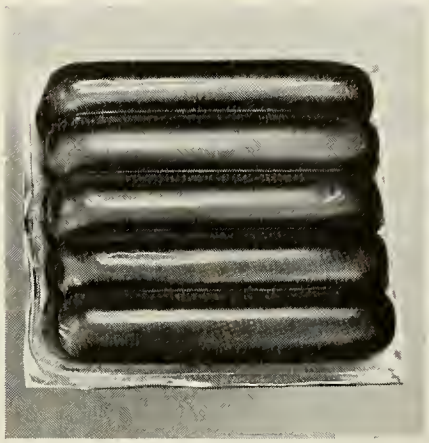

PACKAGING FILMS

NITROGEN FERTILIZERS

BUILDING MATERIALS

DYES AND PIGMENTS

MELAMINE® PLASTIC

People, plants, products, progress...
that's Allied Chemical, maker of over 3,000 products that benefit industry.

Allied Chemical

BASIC TO AMERICA'S PROGRESS

Divisions: Barrett • Fibers • General Chemical • International • National Aniline • Nitrogen • Plastics • Semet-Solvay • Solvay Process • Union Texas Petroleum •

In Canada: Allied Chemical Canada, Ltd., Montreal

Compliments

of

WORCESTER TECH

BOOKSTORE

DANIELS HALL

"the college store"

BOOKS — SUPPLIES

Jackets Pennants Novelties

Gifts Greeting Cards Sundries

Stuffed Animals

Im ganzen haltet euch am Worte,
So geht euch durch die sichere Pforte
Zum Tempel der Gewissheit ein.

compliments

of

CHEMICAL HONOR

SOCIETY

SALMONSEN'S

FRESH LOCAL MILK

A Better Milk for All the Family

Phone: PL 2-6562

5-7 VICTORIA AVENUE
WORCESTER, MASSACHUSETTS

BAY STATE ®

WHEELS of PROGRESS

BAY STATE ABRASIVE PRODUCTS CO., WESTBORO, MASS., U.S.A.

Manufacturers of all types of Quality Abrasive Products

SUBSIDIARIES

Bay State Abrasive Products Co. (Canada) Ltd., Brantford, Ontario
Felker Manufacturing Company, Torrance, California
Bay State Abrasives S.A., Steinsel, Luxembourg

FORGING SATURN'S MIGHTY MUSCLES
When the nation's space prestige rides so completely on a single launch vehicle—as on Saturn V—designers, contractors and the National Aeronautics and Space Administration alike demand near ultimate levels in component reliability. Wyman-Gordon's participation in forging such a variety of airframe, structural, and propulsion parts for the Saturn program is most logical. Here is centered the industry's broadest aerospace forging experience—plus an outstanding concentration of specialized equipment. Moreover, at Wyman-Gordon a uniquely integrated program of materials research and metallurgical/quality control certifies optimum part integrity and guarantees required properties of every component from huge thrust beams to tiny fittings. These Saturn configurations merely suggest the many space forging capabilities of Wyman-Gordon. For assistance on your critical forging problems, contact Manager Marketing Services.
WYMAN
Forgings of Aluminum, Magnesium, Steel, Titanium and
WORCESTER,
HARVEY, ILLINOIS
SALES OFFICES LOS ANGELES, CALIFORNIA
W
G
GORDON
Beryllium, Molybdenum, Columbium and other uncommon materials
MASSACHUSETTS
GRAFTON, MASSACHUSETTS
DAYTON OHIO
DETROIT MICHIGAN
AM-8

DENHOLMS

MEN'S WORLD

. . . in a choice location, thought out for your convenience.

Come straight into our Varsity Shop from the new High Street entrance.

You'll like it!

COMPLIMENTS

- of -

CANADA DRY

JOSEPH DWORMAN

President

M. D. HOLMES & SONS CO.

PLUMBING - HEATING

AIR-CONDITIONING

33 MILLBROOK STREET

WORCESTER

MASSACHUSETTS

Compliments

of

BAY STATE HARDWARE COMPANY

"TOOL RENTAL SPECIALIST"

120 W. BOYLSTON STREET

WORCESTER, MASSACHUSETTS

H. TASHJIAN

Class of '31

To the Class of '65

HAIL AND FAREWELL!

May these college years linger long in your memory, and may there forever be a warm spot in your heart for

THE HIGHLANDER

We Wish You Health, Happiness and Every Success

ANGELO *and* JIMMY

DEERHILL DAIRY

D. BORIA & SONS

Homogenized

Vitamin "D" Milk

PL 4-0403

THOMAS A. HICKEY, INC.

Your Family Package Stores

ALES, WINES and LIQUORS

121 HIGHLAND STREET

PL 4-2637

261 LINCOLN STREET

754-6883

Compliments

of

GEO. F. BLAKE, INC.

STEEL - ALUMINUM - INDUSTRIAL SUPPLIES

70 QUINSIGAMOND AVENUE

WORCESTER

MASSACHUSETTS

Among the nation's best selling tools are Hanson High Speed Steel Twist Drills and Ace Taps and Dies made in Worcester at the

HENRY L. HANSON COMPANY, INC.

COMPLIMENTS

- of -

WILBUR'S RESTAURANTS INC.

COMPLIMENTS

- of -

WARE PRATT COMPANY

MEN'S and BOYS' CLOTHIERS

Granger Contracting Co., Inc.

GENERAL CONTRACTORS

BUILDING - MAINTENANCE - REPAIRS

306 MAIN STREET

WORCESTER

MASSACHUSETTS

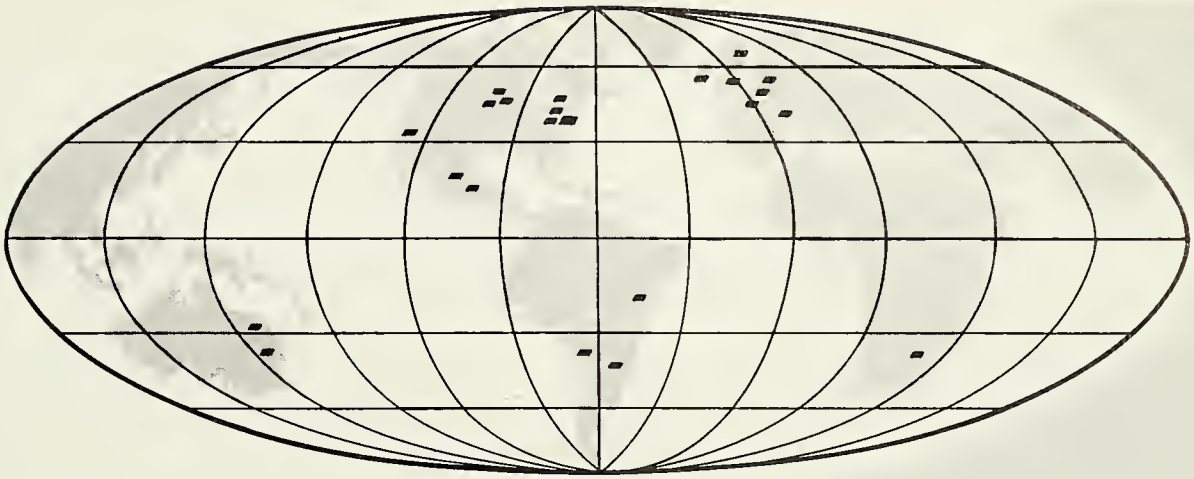

AROUND THE WORLD ...AND STILL EXPANDING

NORTON ABRASIVES

NORTON GRINDING WHEELS

NORTON MACHINE TOOLS

NORTON REFRACTORIES

NORTON PULPSTONES

NORTON NON-SLIP FLOORS

BEHR-MANNING DIVISION
Troy, N. Y.
Coated Abrasives · Sharpening Stones
Pressure-Sensitive Tapes
Floor Maintenance Products

NRC
NATIONAL RESEARCH CORPORATION
Cambridge, Mass.
Vacuum Equipment · Tantalum
Contract Research

C-3

NORTON COMPANY

GENERAL OFFICES - WORCESTER, MASS., U. S. A.

F. W. MADIGAN CO., INC.

General Contractors - Engineers

FRANCIS W. MADIGAN, JR., '53

54 MASON STREET

WORCESTER

MASSACHUSETTS

COMPLIMENTS

OF

A FRIEND

BREWER & COMPANY, Inc.

Established at Worcester in 1852

INDUSTRIAL CHEMICALS DIVISION

Acids - Oils

Heavy Chemicals - Starches

41 ARCTIC STREET WORCESTER, MASS.

110 Years of Service

COMPLIMENTS

- of -

MORGAN LINEN SERVICE, INC.

81 MILLBURY STREET

Worcester 8, Massachusetts

S. I. HOWARD GLASS COMPANY

MIRROR - PLATE GLASS - INDUSTRIAL GLASS

Window Glass - Automobile Glass

Dial PL 3-8146

379 SOUTHWEST CUTOFF

DAIRIMAID

and

TREAT'S ICE CREAM

Made by

SMITH & FYFE, INC.

INDUSTRIAL SUPPLIERS OF WORCESTER, INC.

Stocking Distributors of

Metal Cutting Tools — Factory Supplies

Power Transmission

212 SUMMER ST. WORCESTER 8, MASS.

A favorite

restaurant of Tech undergraduates and Alumni for nearly 100 years.

PUTNAM & THURSTON'S RESTAURANT

19-27 MECHANIC STREET *Free Parking*

COMPLIMENTS

OF

A FRIEND

HEALD

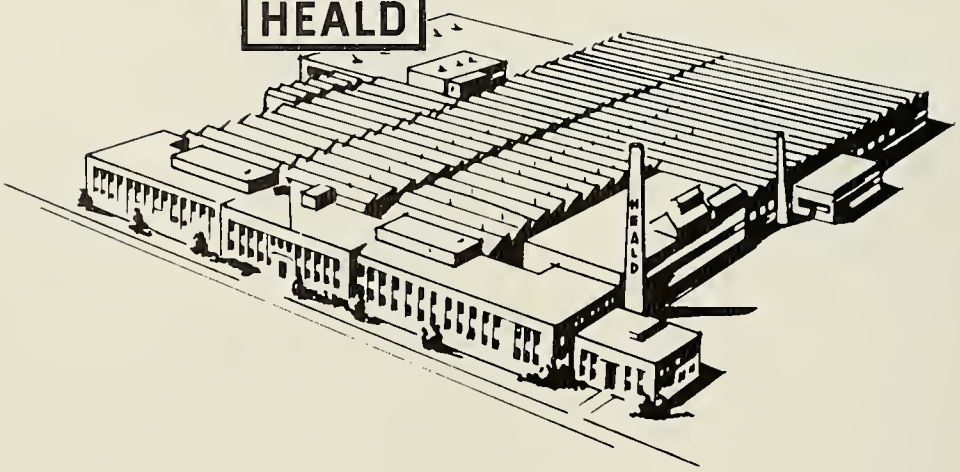

IN THE HEART OF THE COMMONWEALTH

Worcester, known as The Industrial Capitol of New England, boasts a rare combination of industrial and cultural institutions. Five Worcester colleges have contributed substantially of their knowledge, research and personnel to local business, industry and culture. The more than 800 businesses in Worcester have done their part by providing services, consumer goods and jobs to raise the standard of living of Worcester residents to an unheard of high.

The same qualities which have made our city such a success are inherent in The Heald Machine Company. Those qualities are a firm foundation built on oldtime Yankee skill, and a promising future built into a modern plant and facilities as well as the use of the most highly advanced techniques in our research and development programs.

Heald holds to the premise and belief that Worcester will grow in proportion to the growth of its industry.

Every Heald machine reaches far and wide, bringing the name of the City of Worcester to the far corners of the free world on products labeled Heald.

Heald and Worcester have grown together. Heald looks forward to many more mutually beneficial years of growth in the Heart of the Commonwealth.

THE HEALD MACHINE COMPANY

Subsidiary of the Cincinnati Milling Machine Company

WORCESTER 6, MASSACHUSETTS

MB
MILTON BRADLEY

OVER A CENTURY OF SERVICE IN SUPPLYING AMERICA'S SCHOOLS

Milton Bradley Company offers a quality line of Lecture Hall and Auditorium Seating, Library Equipment and Drawing and Art Room Furniture.

Matchless Appearance
Long Service
Flexible Efficiency
Greater Economy
Metal Angle Braces
Functional Sturdiness
Various Wood Finishes
Plastic Tops

Two Student Carrell Table
Individual Study Area—No. 5451-194

MILTON BRADLEY COMPANY

SPRINGFIELD, MASSACHUSETTS 01101

NEW YORK CHICAGO SAN FRANCISCO

COOPER'S FLOWERS

COURTESY — QUALITY — SERVICE

133 HIGHLAND STREET

WORCESTER 2, MASSACHUSETTS

GOYETTE'S SERVICE STATION

"AT THE SUNOCO SIGN"

Phone PL 3-9579

102 HIGHLAND STREET WORCESTER, MASS.

THE PRESMET CORPORATION

SINTERINGS

112 HARDING STREET

WORCESTER 4

MASSACHUSETTS

HARVEY and TRACY, Inc.

CONSULTING ENGINEERS

143 DEWEY STREET
WORCESTER
MASSACHUSETTS

Richard L. Tracey, PE
BS in CE, W.P.I. 1948

Francis S. Harvey, PE
BS in CE, W.P.I. 1937

NATIONAL GLASS WORKS

Two Convenient Locations

119 SHREWSBURY STREET
Dial PL 3-7296

372 PARK AVENUE
Dial PL 3-7209

WORCESTER
MASSACHUSETTS

Compliments of

COES KNIFE COMPANY

MACHINE KNIVES and HARDENED STEEL WAYS

72 COES STREET

WORCESTER, MASSACHUSETTS

Do you know . . .

That the **DAIRY QUEEN**

at 408 GROVE STREET

has the best meals for the least money

* * *

Finest banana splits, sundaes and cones

C. K. SMITH & CO., INC.

Over 60 Years of Service

HEATING OILS — BURNERS
BOILER UNITS

24 Hour Service

PL 3-1475

390 MAIN STREET WORCESTER, MASS.

NEW LELAND-GIFFORD DEVELOPMENTS

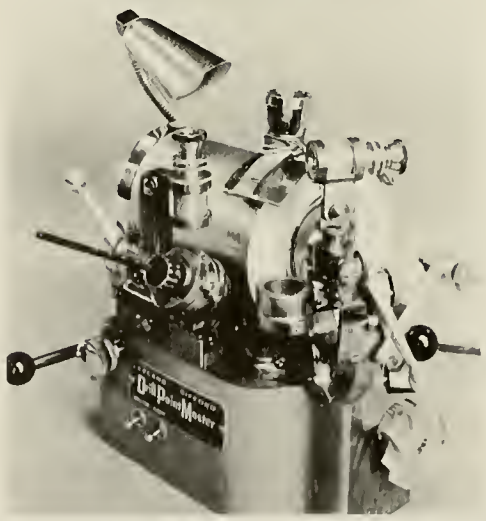

Unique New Drill Sharpener

- Duplicates Any Point Geometry
- Sharpens, Relieves and Thins with Micrometer Accuracy
- Gives You Longer Drill Life; Cleaner, Truer Holes; More Drilling Production

This completely new concept in a precision drill grinder is capable of producing or reproducing any desired point on any drill from #80 to .250" diameter. The Drill Point Master will dramatically improve all your drilling operations and is often the only solution to drilling true holes in super alloys and exotic materials.

LELAND-GIFFORD

WORCESTER 1, MASSACHUSETTS

Branch Offices:

CHICAGO 5
2515 W. Peterson Ave.

CLEVELAND 22
P. O. Box 853

DETROIT 21
10429 W. McNichols Road

INDIANAPOLIS 6
P. O. Box 1051

LOS ANGELES
2620 Loonis Blvd.,
Vernon 58, Calif.

NEW YORK
75 S. Orange Ave.,
South Orange, N. J.

ROCHESTER 12
P. O. Box 24,
Charlotte Station

OLSON MANUFACTURING COMPANY

SCREW - MACHINE - PRODUCTS

100 PRESCOTT STREET

WORCESTER, MASSACHUSETTS

Compliments

of

YOUR NEIGHBORHOOD

WAITE'S STORE

119 HIGHLAND STREET

CENTRAL SUPPLY CO.

Everything in

PLUMBING, HEATING and WATER SUPPLIES

39 WALDO STREET

WORCESTER, MASSACHUSETTS

For service and adjustments

your

HERFF JONES

Representative

James Corr

WINDSOR ROAD

SUDBURY, MASSACHUSETTS

HIlltop 3-2715

Official Jewelers — School Rings

COMPLIMENTS

OF

THE CAPITOL THEATRE

BEST WISHES

ABDOW SCRAP IRON CO.

18 CANTERBURY STREET
WORCESTER
MASSACHUSETTS

G. T. Abdow, '53

M&E

METCALF & EDDY | ENGINEERS

Statler Building, Boston
2500 El Camino Real, Palo Alto
60 East 42nd St., New York

A. B. DICK PRODUCTS CO.

of Worcester, Inc.

860 MAIN STREET

WORCESTER 10

MASSACHUSETTS

PL 4-4171

Mimeograph - Spirit - Azograph

Offset - Folders - Photocopy

and Supplies

With Sincere Wishes

from

THE BAKERS

of

TOWN TALK BREAD

Compliments

- of -

TURNER MOTOR COACH SERVICE

301 ELM STREET
FITCHBURG, MASSACHUSETTS

CHARTERED BUSSES OUR SPECIALTY

Telephone DI 2-0307

Coghlin's INC.

244 MAIN STREET

The House of Quality

APPLIANCES

FINE FURNITURE — GIFTS

John W. Coghlin, Class of '19

Edwin B. Coghlin, Sr., Class of '23

Edwin B. Coghlin, Jr., Class of '56

LaVIGNE PRESS, INC.

Distinctividuality Printers

SINCE 1898

Letterpress • *Lithography*

177 MECHANIC STREET
WORCESTER 8, MASSACHUSETTS
Tel. PL 2-5724

DICK BROTHERS

115 DEWEY STREET

WORCESTER 10, MASSACHUSETTS

CRAFTSMEN IN WOOD

EDWARD R. MARDEN CORP.
Builders *Engineers*
Est. 1947

280 LINCOLN STREET
ALLSTON, MASSACHUSETTS

General Contractors for the new
CHEMICAL ENGINEERING AND CHEMISTRY BUILDING

COMPLIMENTS
- of -

G. F. WRIGHT STEEL AND WIRE CO.

WORCESTER, MASS. 01603

WILLIAM F. LYNCH CO. INC.

PLUMBING - HEATING
AIR CONDITIONING

11 CANTERBURY STREET
Worcester, Mass.

EDWARD VANTINE

STUDIOS, INC.

Nationally Known College Photographers

HAMILTON

NEW YORK

Compliments

of

WORCESTER POLYTECHNIC
INSTITUTE
BOARD OF TRUSTEES

C. V. BIANCHI AND SONS, INC.

CONSULTANTS

Established 1890

Marble - Tile - Slate

Terrazzo - Granite

All Resilient Floorings

428 SHREWSBURY STREET WORCESTER, MASSACHUSETTS

PL 3-1564

"Double-Seal"™

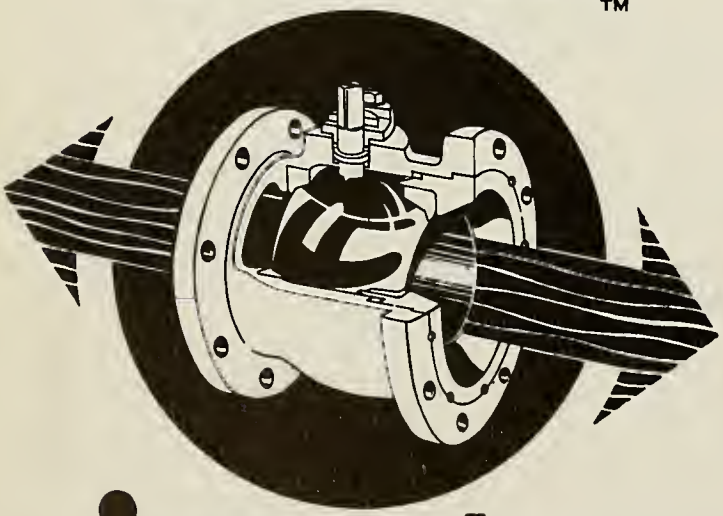

jamesbury Corp.

640 LINCOLN STREET

WORCESTER, MASSACHUSETTS

THOREN'S DAIRY

Purveyors to the

Dormitory

QUALITY

DAIRY PRODUCTS

50 PAKACHOAG STREET

AUBURN

MASSACHUSETTS

Compliments

of the

RODNEY HUNT MACHINE COMPANY

Established Since 1840

- *WATER CONTROL EQUIPMENT*
- *TEXTILE MACHINERY*
- *INDUSTRIAL ROLLS*
- *PROCESS EQUIPMENT*

122 MILL STREET

ORANGE, MASSACHUSETTS, U.S.A.

Compliments

of

YANKEE PRODUCTS COMPANY

WHOLESALE FOOD

DISTRIBUTORS

W. J. SHANNON TRUCKING CO.

RIGGERS

Specialist in Plant Relocation

60 Years of Serving Worcester Industry

129 SUMMER STREET
WORCESTER
MASSACHUSETTS

Phone 791-3221

KESSELI & MORSE COMPANY

Masons Supplies — Building Materials
Transit Mixed Concrete
Tile and Floor Covering Installations

242 CANTERBURY STREET

WORCESTER, MASSACHUSETTS

REED ROLLED THREAD DIE CO.

Subsidiary of

UTD CORPORATION

HOLDEN, MASSACHUSETTS

MARK, INC.

Natural Model Clothing

330 MAIN STREET

WORCESTER, MASSACHUSETTS

COMPLIMENTS
- of -

WORCESTER CHEMICAL DISTRIBUTORS CORP.

INDUSTRIAL and FINE CHEMICALS
PAINTS, SOAPS, Etc.

100 WEBSTER STREET
Worcester, Mass.

Compliments

of

WORCESTER GAS LIGHT CO.

"GAS, THE KEY TO MODERN LIVING"

Display Room —
30 MECHANIC STREET

Offices —
25 QUINSIGAMOND AVENUE
WORCESTER, MASSACHUSETTS
PL 7-8311

Compliments

of

WORCESTER TELEGRAM
THE EVENING GAZETTE
SUNDAY TELEGRAM

• •

Radio Station WTAG

Beaming out to transform dangerous darkness to daytime safety, Sylvania Mercury Lamps are today's most efficient source for street and outdoor lighting.

LIGHTING DIVISION • MANCHESTER, N. H.

GENERAL SYSTEM

SYLVANIA

SYLVANIA ELECTRIC PRODUCTS INC.

a subsidiary of

GENERAL TELEPHONE & ELECTRONICS CORPORATION

Incandescent, Fluorescent and Mercury Vapor Lamps

Photolamps Fluorescent Fixtures Starters Special Light Sources and Components

HILL BRONZE ALLOYS COMPANY

Established 1928

•

NON-FERROUS CASTINGS

MATERIALS OF ENGINEERING

•

TAINTER AND GARDNER STREETS

WORCESTER, MASSACHUSETTS

H. M. BARRETT & ASSOCIATES, INC.

ARCHITECT

8 NORWICH STREET

Worcester, Massachusetts

VACUUM CLEANER SPECIALISTS
Household and Industrial
Sales and Service

TREADWELL ELECTRIC CO.

10 East Worcester Street
Worcester, Mass.

HOWE AND WHITNEY LUMBER CO.

100 SOUTHBRIDGE STREET

Auburn, Massachusetts

HENRY LEE HOWE

COMPLIMENTS

— OF —

A FRIEND

Compliments of

LODDING ENGINEERING, INC.

AUBURN INDUSTRIAL PARK

Auburn, Massachusetts

Compliments

of

HENRY CAMOSSE & SON INC.

HENRY J. CAMOSSE

W.P.I. '53

"DOC" CHAUVIN, INC.

63 LAKE AVENUE

Worcester, Mass. 01604

752-5631

BOATS - MOTORS - TRAILERS

OMC Marine Accessories - Marine Distributors

TO THE CLASS OF '65

CONGRATULATIONS

WORCESTER STAMPED METAL CO.

AMERICAN EMBLEM CO.

WORCESTER AUTOMATIC MACHINE CO.

345 SHREWSBURY ST. WORCESTER, MASS.

J. K. OGASIAN & SONS

179 BELMONT STREET

Worcester 5, Mass.

GENERAL ELECTRIC TELEVISION

Major Appliances - Stereo and Radio

COMPLIMENTS

- of -

RUDY'S BARBER SHOP

CREW CUTS - IVY LEAGUES - FLAT TOPS

RUDY'S COLLEGE STEAM BATHS

— Relax with a Steam Bath —

Corner WEST and HIGHLAND STREETS

RUDY MARIANO, *Prop.*

ESTES & JOHNSTON

ALL FORMS of INSURANCE

695 MAIN STREET

Worcester, Massachusetts

Telephones PL 4-7255 - 7256

Compliments

of

REX

CHAIN BELT COMPANY

Chainbelt, Inc.

ROLLER CHAIN DIVISION

WORCESTER & SPRINGFIELD

MASSACHUSETTS

B & B ELECTRICAL CO., Inc.

Electrical Construction

18 SWORD STREET

AUBURN

MASSACHUSETTS

Who'd make a wooden rolling mill?

Morgan would!

Broken Hill Proprietary Co. Ltd. of Australia chose MORGAN'S VERZONTAL* (vertical-horizontal) MILL as the best answer for high tonnage and close precision in a versatile merchant mill. Before final approval, design sketches go to MORGAN'S model shop where a scale model is produced in meticulous detail. ▪ Here the new roll stand receives its first tests. Can it be changed from horizontal for high tonnage multi-strand rolling to vertical for single strand shape rolling in minimum time without crane lifts? How can roll stands be changed most quickly? How can the new roll stand be built most precisely and economically? Will it look as good as it works? ▪ Morgan questions everything in search of the right answers . . . and finds them. Infinite attention to detail like this explains why people in the steel industry world-wide bring their rolling mill problems to Morgan.

Morgan Construction Co., Worcester, Mass.

MORGAN WORCESTER

*U. S. Patent applied for

ROLLING MILLS / MORGOIL BEARINGS / WIRE DRAWING MACHINES / COMBUSTION CONTROL

8646

TO THE GRADUATES OF 1965

May you all have a successful and prosperous future in your chosen fields.

WARREN & BIGELOW
ELECTRIC CO., Inc.

ELECTRICAL CONTRACTORS

128 CHANDLER STREET

Worcester, Massachusetts

Congratulations

to the

CLASS of 1965

CARLSTROM PRESSED METAL

COMPANY, INC.

WESTBORO, MASSACHUSETTS

EDWARDS PAINT & PAPER CORP.

3 KELLEY SQUARE WORCESTER 4, MASS.

Telephone PL 7-7441

IMPERIAL WALLPAPER
COLORIZER PAINTS

COMPLIMENTS

- of -

IMPERIAL DISTRIBUTORS INC.

Suppliers to the Bookstore

of

HEALTH and BEAUTY AIDS

STEPHENS WALDEN, INC.

475 SHREWSBURY STREET

Worcester, Mass.

COMPLIMENTS

- of -

WORC. OXY-ACETYLENE SUPPLY CO.

1000 SOUTHBRIDGE STREET

Worcester, Mass.

Compliments of

E. L. DAUPHINAIS, INC.

TOP QUALITY — "READY MIXED CONCRETE"

85 two way radio equipped transit mixed trucks

Serving central Massachusetts

Main Office: NORTH GRAFTON

Phones: Worcester PL 7-4501
Grafton 839-4425

Commonwealth Stationers, Inc.

ARTHUR PALLEY JULIUS PALLEY

90 GROVE STREET • WORCESTER 5, MASSACHUSETTS

TELEPHONE 755-3177

Office Supplies, Furniture and Machines
Drafting Equipment — Printing

Compliments of

I. B. M. CORPORATION

WORCESTER, MASSACHUSETTS

MARVIN RICHMOND

Commercial Photographer

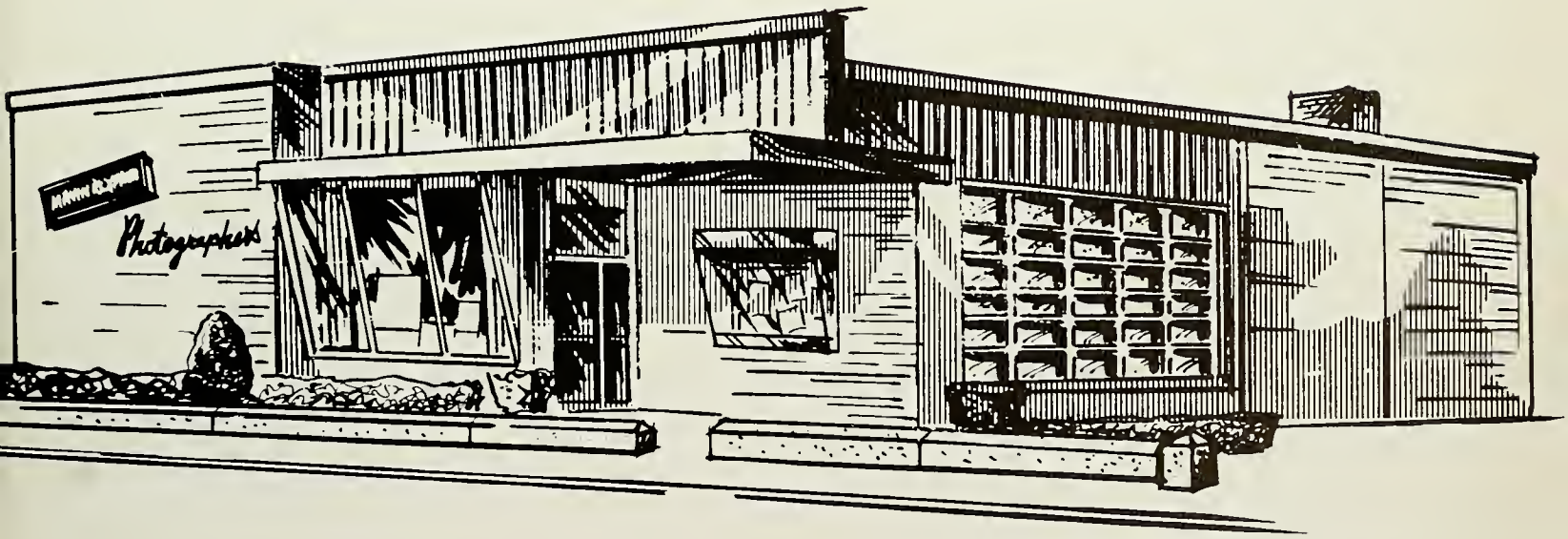

10 HARVARD STREET • WORCESTER, MASSACHUSETTS

TELEPHONE PLeasant 2-1921

c is for comet

winner of many awards for outstanding printing in the publishing field

c is for comet

the proud printer of your yearbook

c is for comet

unmatched in the field of yearbook design and printing

The Comet Press
INCORPORATED

200 VARICK ST., N.Y. 10014.